The Fort Wayne Sentinel.

ESTABLISHED 1833 — FRIDAY, OCTOBER 11, 1889. — PRICE TWO CENTS

MORE

Blankets,

Comforts,

Spreads.

We have made large additions to this stock and purchased at extremely advantageous prices, which enables us to give a much better quality for the several prices than is usually secured. Bed Comforts of the best grades of White Cotton Batting covered with strong prints. Cretonnes, Turner Beds, Chintz and Sateens.

GEORGE -|- DEWALD

—AND—

COMPANY,

Calhoun and Columbia Sts

FREE TONTINE POLICY.

If you desire Assurance on your Life, you should secure one of the Equitable's Free Tontine Policies; because it is

INDISPUTABLE,
NON-FORFEITABLE,
UNRESTRICTED.

J. E. OHNHAUS,

AGENT, ROOMS 19 and 20 PIXLEY & LONG BLOCK,

The Event of the

SEASON

The Very Latest and Handsomest Ever seen in Fort Wayne.

We have placed on sale a line of

Spachtel Tray Cloths,

Spachtel Scarfs,

Spachtel Tidies,

Spachtel Splashers,

Spachtel Pillow Shams,

Spachtel Sideboard Covers,

In all the different patterns and sizes. These goods are all

Linen Hand-made Aplequa Work.

They are very handsome and the latest things out in these articles. We would be pleased to show them to you.

We have also just received a handsome line of

Velour and Chenille

T-A-B-L-E C-O-V-E-R-S

In all sizes. If you need anything of this kind see this line and you will be convinced they are the handsomest ever shown in the city, and for the least money.

LOUIS WOLF & CO.,

64 Calhoun St.

HALSTEAD RETRACTS.

The Cincinnati Editor Apologizes for His Attack Upon Campbell, the Democratic Nominee for Governor of Ohio.

CINCINNATI, Oct. 11.—The *Commercial-Gazette* this morning, under the caption: "A Personal Statement to the Public," prints the following:

"Upon testimony believed to be conclusive and on my own responsibility, I addressed Mr. James E. Campbell a letter and published it in the editorial columns of the *Commercial-Gazette*, stating I held the proof that he had secured a money interest in the ballot box, in behalf of which, as a member of the house of representatives, he had introduced a bill, and upon his denial I caused to be engraved and published what purported to be a 'fac-simile' of his signature appended to a paper subscribing for three-twentieths of the interest in the ballot-box job.

"In yesterday's paper I made announcement that the original documents were in my possession. They consist of Mr. Campbell's bill, the contract numbered 1,000, and the subscription paper to which names are written, beginning with that of Mr. Campbell as has been represented.

"Testimony was placed before me last night proving that the name, including that of Mr. Campbell, are, with two exceptions, traced from detached signatures, and are substantially forgeries. The exceptions were written without a copy.

"That there may be no shade of doubt upon my exact meaning, I have to say that Mr. Campbell's signature as it has been used is fraudulent. The proof of this came to me in conclusive form at a late hour, and it is my duty at once to declare the truth. The papers that seemed to show the business behind the bill are as published, but the signatures, of which I have given that of the author of the bill, are fabricated.

(Signed.) M. HALSTEAD."

THE BLIGHTING FROSTS.

Damage Done the Tobacco Crop in Kentucky--Other Telegrams.

FLEMINGSBURG, Ky., Oct. 11.—At least 500,000 pounds of tobacco in this county have been entirely destroyed by the frosts of the last three nights. The auditor's report places the average crop of the county at 4,000,000 pounds and this year the crop was little above that figure, about one-half of the crop had been housed and cured, but the rest had been cut late and placed in open sheds and frames in the fields, and was not sufficiently cured to withstand the frosts.

CHICAGO, Oct. 11.—A call has been issued by Lake Dillon, M. Scanlan, Dr. McCahey, P. Stanton and J. Casey for a convention of the Clan-na-Gael, to be held in this city in November.

ASHLAND, Wis., Oct. 11.—Interesting developments in the hunt for the Hurley bank robber, who stole $39,000 from the vault of the Iron Exchange bank at Hurley, are expected soon. Information comes from Hurley that the detectives will have the robbers behind the bars within ten days. Two of the smartest bank robbers in the country are now under surviellance. One of them was in this city the night before the robbery. He went to Hurley the same night. Another man living in Hurley is thought to be connected with the affair.

BUFFALO, N. Y., Oct. 11.—"Fritz" Emmett, the actor, has made an offer of $250,000 for the Academy of Music in this city. The offer is under consideration by Meech Bros.

MONTREAL, Que., Oct. 11.—Donald Morrison, the Negantic outlaw convicted of manslaughter for the killing of a constable, was to-day sentenced to eighteen years in the penitentiary.

TISKILWA, Ill., Oct. 11.—Ex-State Senator Lorenzo Dow Whiting, died at his home in this place yesterday morning. He had been failing in health for two or three years, his trouble being consumption of the blood. Senator Whiting was a prominent figure in Illinois politics for nearly forty years.

OTTAWA, Ill., Oct. 11.—A petition for writ of habeas corpus was filed in the supreme court yesterday by Frank J. Woodruff. It is based on the same grounds as the petition which Judge Baker denied Wednesday, which is that several terms of court have intervened since indictment and that he has been ever ready for trial.

LINDSAY, Ont., Oct. 10.—The boiler in John Dovey's shingle mill exploded last night, completely wrecking the building and killing the engineer, John Peales, the only person on the premises.

GAINESVILLE, Tex., Oct. 10.—News reached here yesterday of the killing of Geo. Taylor by Col. Sugg, on the latter's ranche in the southwest part of the Chickasau nation. The killing occurred in the public road, three miles north of Red river.

HORSES BURNED.

A Costly and Fatal Fire at Fort Dodge, Iowa.

FORT DODGE, Iowa, Oct. 11.—The large livery barn of Oxby Bros. at Corwith, Iowa, was burned yesterday morning. Six horses, including a $1,500 stallion, were roasted in the flames. The origin of the fire is unknown. Although the barn was occupied by two men neither of them can be found; it is not thought they were cremated. The total loss will exceed $10,000.

FOUR KILLED!

A Fatal and Disastrous Wreck in Ohio.

MARTIN'S FERRY, Ohio, Oct. 11.—An engine with a caboose attached and carrying about 100 workmen, collided with a freight train on the Cleveland, Lorain & Wheeling road. The caboose and engine were completely wrecked, and it is understood that four men were killed outright and twelve others seriously injured.

NEW YORK, Oct. 11.—John Weeks, a lineman of the Western Union Telegraph company, was killed this afternoon by coming in contact with an electric light wire.

He died on the net work of wires. For fifteen minutes the flames could be seen burning the man's face and at the end of that time half of it had been burned away. Hundreds of people stood watching the body being consumed and nobody dared go near it. Even the brave firemen's faces blanched as they witnessed the sight.

HIGH FLYERS.

The Trot Between Belle Hamlin and Harry Wilkes.

FLEETWOOD DRIVING PARK, N. Y., Oct. 11.—The weather during the forenoon was alternately encouraging and disappointing. About 9:30 a light rain fell, but the clouds cleared away and although the sun did not shine continually thereafter, the indications were favorable for a day of sport.

After Belle Hamlin had eaten her breakfast and taken some cough syrup from a silver spoon, she was harnessed to a sulky and jogged around the course by trainor, W. J. Andrews, who will hold the ribbons over the mare's glossy back in the great race this afternoon.

Harry Wilkes was also out for a jog during the forenoon. The winner will get two of the three mile heats. The owner of the winner will get the $2,500 added money and the stake of $5,000.

AN ELECTRICAL KNOCK-OUT.

The Jenney Incandescent Light to Succeed Another at New Orleans.

The Jenney Electric Light works are about to have another impetus applied to their immense business.

The Westinghouse incandescent light at New Orleans, it seems, is to be superseded by the Jenney light, owing to dissatisfaction manifested down there over the system at present in use.

Manager R. T. McDonald is now at New Orleans negotiating for the placing of the immense plant, which will consist of about 15,000 incandescent lamps. This, with other business, will crowd the industry more than ever.

There will be a necessity for operating the works on Broadway day and night, and already a force is being employed for all night work, which before the company gets through hiring will consist of about 150 men.

This is what helps Fort Wayne and our citizens ought to be and are proud of such a mammoth institution.

Was Not True.

TUCSON, Arizona, Oct. 11.—Advices from Guayamas, Sonora, say that the report sent out September 30, that J. K. Tallier, the leader of the gang who robbed a train on the Sonora railroad a year ago, had been shot by the authorities is not true. A few minutes before the time set for the execution a message was received from the authorities at the City of Mexico ordering a suspension of the execution.

Given a Reception.

CITY OF MEXICO, Oct. 11.—President Diaz was banqueted last night by the members of the Jockey club at its rooms on San Francisco street. It was one of the finest affairs of the kind ever given in this city.

Mary Shondel was given a judgment of $1,000 to-day against Anthony Fuelner, for breach of promise.

CRIME'S CALENDAR!

A Woman Assassinates a Man For Slaying Her Babe--Boston Bobs up With an Embezzlement.

CITY OF MEXICO, Oct. 11.—A horrible double murder occurred in this city last night. A man and a woman of the lower class became involved in a quarrel. The man was seen to pull a knife and make a pass at the woman, who was carrying a babe. Instead of striking her it penetrated the child's body and killed it. The woman jumped on the man and succeeded in wresting the knife from him, which she plunged into his heart, he sinking to the earth a corpse. The murderess was arrested.

BOSTON, Oct. 11.—Frank H. March, aged thirty-nine, residing in Wakefield, was arrested last evening on the charge of embezzling $1,850 from his sister-in-law, Mrs. Francis Parker, of Lynn. Mrs. Parker is reported to be worth about $250,000 in real estate, bonds and mortgages and March has had charge of her business affairs. Although charged with the embezzlement of only $1,850, it is stated that March has taken about $7,000. He is a married man, with one child and is prominent in religious circles.

PORTLAND, Ore., Oct. 11.—A girl baby was ushered into the world at Winslow, W. T., yesterday morning under peculiar circumstances. When the Portland bound train pulled out of the station the child was found in a heap of cinders between the tracks, where the mother had willingly thrown it and then boarded the train.

The city marshal telegraphed to the conductor of the train to arrest her before crossing into Oregon. The conductor searched the train and found the door to the woman's toilet in one of the cars securely barred.

He forced it open and the woman was found unconscious on the floor. She was removed to the sleeping car and a doctor said she had recently given birth to a child. She said she was Mrs. Lew Dent, of Portland. When the train reached Portland Mr. Dent, who was at the depot, received a telegram informing him that the child was safe. The mother is also getting along well.

CHICAGO, Oct. 11.—Harry L. Clifford, book-keeper for Gibson, Irish & Co., who disappeared about two weeks ago, with $7,000 of his employers' money, made his appearance in the criminal court this morning, and gave bail for his appearance at his trial.

PROHIBITION WINS

In North Dakota by a Majority of 1,100.

BISMARCK, N. D., Oct. 11.—Election returns are all in and show that at the first state election in North Dakota 39,500 votes were polled. Hansbrough, republican, for congress, received 15,000 majority, and Miller, for governor, 12,600 majority. The average republican vote is 70 per cent. of the totals. Less than 20 per cent. of the votes was cast against the constitution. Prohibition wins by a majority of 1,100.

SIOUX FALLS, S. Dak., Oct. 11.—According to the returns received from all the legislative districts in the state the republicans have elected 135 of the 169 members. The democrats have twenty-seven and seven are independents, with republican proclivities. The republican majority on joint ballot will be 125.

PIERRE, S. D., Oct. 11.—The prevailing sentiment among politicians of South Dakota who have gathered here for the coming meeting of the legislature is that Pettigrew and Moody will be the combination which will go through.

Edgerton has many backers while Wardell is mentioned as a possibility but the two former seem to have the grip on the machine.

QUICK WORK.

A Negro Lynched in Georgia For a Small Offense.

WAY CROSS, Ga., Oct. 11.—Yesterday morning William Moore, a negro train hand on the Savannah, Florida and Western road, was taken from the train at Jesup by a posse of citizens and lynched. While passing that place Wednesday on his regular run he had some words with a citizen, and as the train pulled out he threw a stone, which struck a bystander. A posse waited for his arrival yesterday, and taking him off the train, made short work of him. The victim was formerly porter of the Commercial hotel in this city and was of good character.

Indications.

WASHINGTON, Oct. 11.—For Indiana: Fair; slightly warmer, southwesterly winds.

KNIGHTS TEMPLAR.

The Visitors Enjoying Themselves at Washington.

WASHINGTON, Oct. 11.—Out-going trains to-day took with them many of the visiting Knights, and the Mount Vernon excursion boats have taken several thousand to the tomb of Washington, so there is a perceptible diminution in the crowd that has swarmed the streets since last Sunday.

The grand encampment met at 9 o'clock this morning and at half past two took a recess for an hour. There was a small attendance at the meeting, as many of the delegates had gone to Mount Vernon. No business of public interest was transacted. The committee on ritual had not reported to the hour of recess.

GOING CALLING.

Supt. George F. Felts to Visit Two Hundred Allen County Schools.

Supt. George F. Felts has arrived home from a tour of twelve schools. He finds a great demand for the Indiana school books at most schools and there seems to be general satisfaction manifested for the new publications.

Mr. Felts will visit all of the schools in the county, and there are 200 of them.

The educational affairs of Allen county are conducted in an accurate and prosperous manner—more so, in fact, than ever before.

A GOOD SPECULATION.

A Hole in the Ground Will be Made to Bloom.

Messrs. Peter Certia and C. F. Pfeifer recently purchased for a paltry sum the low land, or rather the river bottom, lying on the north side of the St. Marys river, extending from the Wells street bridge almost to Clinton street.

This land lies along the tracks of the Muncie and Lake Shore roads.

The first step the new owners will take to make their property valuable will be to fill up 120 feet east from the Wells street bridge.

This will be done at a considerable expense, several hundred loads of dirt being required for the work, and the placing of a three-foot stone wall being absolutely necessary. Contractor Wm. Moellering has already placed a bid for the work.

Upon this lot Messrs. Certia and Pfeiffer will erect a building forty feet deep and eighty feet front, the lower rooms to be used for restaurant and storeroom purposes and the upper rooms for a hotel.

The building will be a frame structure of modern design and will be the only hotel in Bloomingdale.

THE LITERARY SOCIETIES.

A Joint Meeting to Be Held at the College This Evening.

A joint meeting of the Thalonian and Philalethean societies will be held this evening in Philalethean hall in Fort Wayne college. The exercises will be interesting throughout, and everybody is cordially invited to be present. The following program will be rendered on this occasion:

Invocation.

Song	Quartette
Select Reading	Dora Nonnamaker
Piano Solo	Dottie Boylan
Recitation	Eva Jones
Vocal Duet	Maggie Shives, Tetie Pepple
Select Reading	Noah Snyder
Piano Solo	Ada Shackelford
Recitation	Maggie Shives
Thalonian Journal	May Mahin
Song	Quartette

DAILY CONVICTED.

He Gets a Light Sentence--Plymouth vs. the Jenney.

Judge O'Rourke to-day heard a motion for a change of venue in the suit of Plymouth residents against the Jenney company and did other business. The cases were as follows:

James A. Miller et al. vs. Fort Wayne Electric Light company et al; venue changed to Adams county on application of plaintiffs.

State vs. John Daily, assault and battery. Plea, guilty; fine, $50 and county jail for twenty days.

It will be remembered that Daily struck a son of Supt. L. D. McNutt with a street car hook, inflicting serious injuries.

Failure.

CONCORD, N. H., Oct. 11.—Charles W. Woodward & Co., of this city, merchant tailors, assigned yesterday. The indebtedness is estimated at $20,000 and the assets at $10,000.

Dead-Lock Broken.

BUFFALO, N. Y., Oct. 11.—The dead-lock in the eighth judicial republican convention was broken to-day and County Judge Lambert, of Chautauqua, was nominated.

RUSSIA'S CZAR

Is Given a Grand Reception at Germany's Capitol--Turks' Cruelty to Christians.

BERLIN, Oct. 11.—The czar was met at the railway station by the attaches of the Russian embassy, who did not accompany Count Schouvaloff, the Russian Ambassador to Keil, and escorted by the first regiment of the guards and a company of Emperor Alexander's grenadier guards, of which the czar is honorary colonel, acting as a body guard, was driven to the Russian embassy. The streets were crowded with people and the decorations of public and private buildings surpassed all preceding things of the kind ever before displayed on the occasion of the visit of a foreign sovereign to the German capital.

Shortly before the arrival of the czar's train the emperor, with Prince Bismarck, Count Herbert Bismarck, many of the generals of the German army, several German princes and a large number of the government officials reached the station and awaited the coming of the imperial visitor.

The German generals representing the emperor assisted the czar to alight, welcomning him as they did so, and the czar, wearing the uniform of the Alexander regiment of the German imperial guards, advanced to meet the emperor, as the latter came toward him.

The emperors affectionately embraced one another and the czar shook hands with Prince Bismarck. A brief conversation ensued when the czar and his attendants entered the state carriages, the guard of honor defiled and assumed its place in the procession, the band of the imperial guards played the Russian national hymn, and the state carriages, bearing the imperial visitor and his party, were driven at a fast trot to the Russian embassy.

As the czar alighted from the train an imperial salute was fired, but even this failed to inspire enthusiasm among the crowd, who, neither at the station or at any point along the route to the Russian embassy, gave vent to the cheering with which they greeted the Austrian emperor on the occasion of his visit. The emperor wore the uniform of the Russian Wyborga regiment and upon his breast was a Russian decoration. Prince Bismarck also wore the insignia of a Russian order.

The czar was greeted on behalf of the emperor by Generals S. Von Kalterborn-Stachan and Von Werder, who were accompanied by Prince Doschkoff, General Von Richter, and other officers of the Russian imperial military household, who arrived here in advance of his majesty to make suitable arrangements for his reception at the Russian embassy. The precaution taken against the approach of the populace to the imperial carriage was as perfect in effect as they were formidable in appearance. The route from the railway station to the Russian embassay was lined with troops. There was some cheering on the part of the populace, but, on the whole, the enthusiasm of the people was far from being demonstrative.

LONDON, Oct. 11.—Mail advices from Crete bring fresh accounts daily of the wanton cruelty practiced by the Turks upon the Christian population of the island. Turkish officials connive at the outrages and all complaints on the part of the victims are met with derisive laughter.

ROME, Oct. 11.—The bey of Tunis has sent an expedition comprising 800 soldiers to Sfax, where a large body of native insurgents are encamped, who defy the bey's authority and refuse to lay down their arms. A desperate fight is expected.

DISASTROUS FLOODS

Prevail in France and Villages Surrounded by Water.

PARIS, Oct. 11.—Disastrous floods prevail in the department of Jura. A number of bridges have been carried away by the high water. Lons Le Salnier, the capital of the department, is inundated, and a number of villages are surrounded by water. The military are actively engaged in saving life and property.

The Paris Vote.

PARIS, Oct. 11.—The aggregate vote polled on September 22, at the general elections for members of the chamber of deputies, is as follows: Republican, 4,012,353; conservative, 2,330,686; Boulangists, 1,087,666.

Difficulty Settled.

SAN FRANCISCO, Cal., Oct. 11.—An authentic cable from Managhia says: "The United States minister has settled the canal difficulties between Nicaragua and Costa Rica. Work on the canal is now progressing.

IT CAME HIGH.

Three More Street Car Barn Rioters Pay the Penalty.

Thomas Betts, Frank Spidel and Chas. Bishop each paid a fine of $5 and costs to Mayor Harding for being implicated in the riot at the street car barn recently. This makes seven all told who have paid the penalty for their fun.

Superintendent McNutt says the trouble first originated by the young toughs jumping on a street car and when the driver remonstrated he was set upon and followed into the east end stables, where he was pounded unmercifully. Then the gang drove the employes away and took possession.

STRICKEN AT HIS POST.

Engineer R. E. Doty, of the Pittsburg, Has a Serious Attack.

Mr. Richard Doty, one of the best known engineers on the Pittsburg road, was attacked with a serious sickness on his engine at Crestline yesterday and was rendered entirely helpless.

He was brought home in a sleeper and conveyed to his residence on Hanna street, where Dr. G. A. Ross attends him.

The symptoms are of a peculiar nature and the case has not been fully diagnosed, but it is believed and hoped that Mr. Doty will soon be able to resume his duties.

PENNSYLVANIA SWITCHMEN

Quit Work at Toledo for Lake Shore Pay.

The switchmen in the employ of the Pennsylvania company at Toledo struck in a body yesterday morning. They demand higher wages, and ask that the scale be arranged, using the wages paid by the Lake Shore as a basis. The officials say that the men quit without making a request of any kind, and demanded Lake Shore pay, which they will not get. Twenty-five men went out but the officials claim that new men will take their places, and the business will be delayed but little.

HABERKORN'S AIR BRAKE.

Probability of an Industry for Its Manufacture Here.

Mr. T. H. Haberkorn, who, for years was master mechanic of the shops of the Fort Wayne, Cincinnati and Louisville shops in this city, has received several letters asking for royalty on his patent railroad car air brake. Other parties with capital are making overtures to him with a view to establishing a manufactory for the brake in this city.

This air brake is said to obtain in its principle several advantages over some other brakes.

The passenger cars of the "Muncie" system are all fitted out with the patent.

A new industry may be Fort Wayne's on account of the brake.

SHE STARTS.

The New Water Works Engine Given a Trial--A Break.

Yesterday afternoon the water works engine, the most expensive piece of mechanism in the city of Fort Wayne, was set in operation for the first time.

The engine worked nicely, but owing to some fault a pin broke, suddenly impeding further action of the machinery.

The superintendent telegraphed at once to the Holly company at Lockport, N. Y., to have the required piece sent. By the time it arrives the suction pipe will have been connected so that a test can be expected next week.

Before the engine is accepted by the city, at a cost of $32,500, a test will be made in the presence of the councilmen.

A Purse-String Opener.

To the Ladies:

We will place on sale to-morrow morning and sell for one day only 275 pairs of Ladies' Overgaiters, worth $1.50 and $2.00, at the low price of $1.00 a pair. We have them in the most popular shades, such as: Black, Tan, Drab, Slate, Myrtle, Navy, Brown, Electric and Military Blue, made of finest Kersey Cloth, Broadcloth, Sicilian Cloth, Melton and Tricot. This special offer holds good for one day only. Your inspection is solicited.

"THE JACOB'S SHOE STORE,"
17 Calhoun St.

Mrs. L. Webb Banister, of New York, is now prepared to receive pupils in voice culture and instrumental music at her music rooms 15 and 16 Pixley & Long block, second floor. 9-4f

In decorating a Mexican [illegible] 70,850 flowers were used.

Switzerland has an electric [illegible] a 1,380 foot mountain.

ROYAL BAKING POWDER

Absolutely Pure.

This powder never varies. A marvel of purity strength and wholesomeness. More economical than the ordinary kinds, and cannot be sold in competition with the multitude of low test, short weight alum or phosphate powders. Sold only in cans. ROYAL BAKING POWDER CO., 106 Wal St., N. Y.

WANTED.

WANTED—Girls at the Wayne hotel. 11-2t

WE want to hire an energetic person in your locality to distribute advertising matter and attend to our local interests. A straight salary of $2.50 per day and expenses will be paid. Address enclosing 2ct stamp for particulars, UNIVERSAL SUPPLY CO., Chicago, Ill. No postals answered. Aug16-3m

WANTED—The people to know that I am selling a regular $12 plush rocker for $8, $14 rocker for $9, a $10 rocker at $17, nice crushed or silk plush suit for $35, never sold before for less than $50. Don't let any one throw mud in your eyes, but come and see for yourselves, that is business, all kinds of repairing done and mattress work. Respectfully,
24-tf F. E. HOUK, 36 Clinton St.

WANTED—Special agents for the National Life association of Hartford, Conn. Also agents to canvass for Accident Insurance. Good salary to good men. Call or address, General Agent, room 1, Windsor hotel, Fort Wayne, Ind. 3-tf

DR. G. B. M. BOWER, 72 Harrison steeet, attends to all kinds of general medical and surgical practice. Medicines furnished when desired. Also electric, steam, vapor and medicated baths. 31-tf

PERSONS wishing to buy, sell or exchange property of any kind, or desiring to loan or borrow money, will find it to their interest to call on or address me.
J. F. CURTICE, Real Estate and Loan Broker,
Rooms 1 and 2, Pixley & Long Building,
Fort Wayne, Indiana.
Reference—Hamilton National bank. 20-2m

FOR SALE.

FOR SALE—Farm of 160 acres, 7½ miles from city, on good gravel roads; will sell very cheap and on easy terms; also a farm of 40 acres, 3 miles from city, with good improvements and very suitable for gardening. For further particulars call at Rosseau & Pfeiffer's Meat Market, 44 West Berry street. Sept9-1m

FOR RENT.

FOR RENT—Store room known as Breen building, corner Calhoun and Lewis street. Inquire over premises. 9-tf

FOUND.

FOUND—Coupon checks to the amount of $6. Owner can have same by calling at this office and paying for advertisement. 4-tf

L. JAXTHEIMER,

MERCHANT

TAILOR!

—CARRIES A—

✣ FULL LINE ✣

Of Foreign and Domestic Goods, Suitings, FALL

OVERCOATINGS,

Trouserings. All work WARRANTED.

83 Calhoun Street.

P. E. COX,

PRACTICAL

Sanitary Plumber,

Has opened a shop at

No. 29 West Main Street.

ALL WORK GUARANTEED AT

Reasonable Prices

GOLD MEDAL, PARIS, 1878.

W. BAKER & CO.'S

Breakfast Cocoa

Is absolutely pure and it is soluble.

No Chemicals

are used in its preparation. It has *more than three times the strength* of Cocoa mixed with Starch, Arrowroot or Sugar, and is therefore far more economical, *costing less than one cent a cup.* It is delicious, nourishing, strengthening, EASILY DIGESTED, and admirably adapted for invalids as well as for persons in health.

Sold by Grocers everywhere.

W. BAKER & CO., Dorchester, Mass.

BROU'S INJECTION

An Infallible Remedy for the Cure of all Contagious Diseases of the Urinary organs; guaranteed not to produce Stricture; no sickening doses; and no inconvenience or loss of time. Recommended by physicians and sold by druggists everywhere. J. Farré, successor to Brou, Pharmacien, Paris.

Fort Wayne Sentinel.

H. A. K. HACKETT, Editor and Proprietor.

FIRDAY, OCT. 11, 1889.

THE Ohio Democrats are fighting for a victory in that state this fall.

THIS has been a grand week for the Knights Templar at Washington.

THE fires from burning leaves could be seen in every part of the city last night.

EX-GOVERNOR JOHN M. PALMER, of Chicago, expects to be the next senator of Illinois.

THE average toper finds that the hardest thing about the sugar, the lemon and the whisky trust is to get trusted for the same when all three are mixed into one.

THE eastern metropolitan papers speak of the result of the election at Indianapolis in this way: "A sweeping Democratic victory at President Harrison's own home."

THE official returns of the election held at Indianapolis give Judge Sullivan's majority for mayor at 1,795, Swift, for clerk, has a majority of 1,253, and the board of alderman comprises five republicans and five democrats, and the council ten republicans and fifteen democrats. This is indeed a sweeping democratic victory.

MANY of the farmers are holding their potatoes this fall, thinking that the price will advance. But the present indications are that they will be cheaper than they are now. Here is what a leading commission house of Chicago says on the subject: "On potatoes we think there is no hope of any increase in price, as the crop is about the biggest on record."

DR. ROBINSON, of the *Poultry and Pets*, receives this compliment from the Kendallville *News*: "Dr. Robinson, the expert swine and poultry man, gave good satisfaction as judge of hogs and chickens. The swine men, after he got through awarding premiums, signed a certificate of approval and complimented him upon his skill and knowledge of the pachydermatous mammal."

NEW JERSEY Adventists are very much out of humor and some of them quite melancholy. Some one of them had prophesied that the world would be destroyed October 7th by a consuming fire and the reason of their sorrow is the fact that the world still exists and passed over the 7th inst. without slipping a single cog. It hasn't served to teach them anything, however, as they are still prophesying.

IT seems to take president Harrison a long time to find a pension commissioner. Tanner's appointment was a big blunder, and he is either afraid of repeating it or getting a man who will not give satisfaction to the Grand Army or his party. The truth of it is President Harrison hasn't half as much backbone as he pretends to have or he would have appointed a commissioner within a week after Tanner's resignation.

THE heirs of William Penn have begun suit to regain possession of a plot of ground in the heart of Easton, Pa. The plaintiff is William Stuart, who lives on the Penn estate in the Isle of Wight. The property claimed is valued at $100,000. It was deeded to the city of Easton in 1763, upon condition that a county court house should be erected thereon. This was done, but in 1862 the court house was torn down and the plot laid out as a public square. This is the ground for the ejectment proceedings.

THE minister's alliance, of Kansas City, composed of clergymen of every denomination, has taken hold of the Sunday-closing law in earnest and has appointed a committee to raise funds for the prosecution of the violators. For a time during the summer the authorities attempted to enforce the law against saloon-keepers, but the refusal of the police judge to inflict more than a nominal penalty rendered the attempt useless. The ministers' committee proposes now to see that the law is enforced, not only in the case of the saloons, but also against all classes of business.

SEVERAL months ago the little town of Lafayette, Ohio, passed a prohibition ordinance, and all of the saloons were closed up. Several weeks ago Fred Romer, of Lima, agent for Schaller Bros., of Cincinnati, went there and opened up a place. A temporary injunction against him was obtaintd, but it was dissolved at its final hearing and Romer resumed business, notwithstandhe was warned not to. Last night the building was visited by a number of unknown men and women and the place stoned. The doors and all the windows were broken and some of the furniture on the inside demolished. Another visit is threatened unless Romer closes up his place.

INDIANA CLERICAL DELEGATION.

When the revised prayer-book of the Protestant Episcopal church in the United States is printed, it will contain a clause making it obligatory upon all ministers to repeat the Nicene creed on five days of the year—Christmas day, Easter day, Ascension day, Whitsunday and Trinity Sunday. This is the result of the action taken Saturday by the house of deputies of the triennial general convention, which, by a large majority, adopted a resolution to that effect. Seventeen other resolutions, embodying various changes in the prayer-book, none of them trenching upon doctrinal questions, had been previously acted upon and all but one adopted in most instances by overwhelming majorities. Heretofore ministers have been allowed at their discretion to substitute the Apostles' for the Nicene creed as conscience or convenience dictated. That freedom has been abridged. Ministers who don't believe in the Nicene creed—and it is evident that there are some in the church as well as some laymen—will have to procure substitutes to read the Nicene creed for them the days specified or else make the best terms they can with their consciences and read themselves.

THE COMMON COUNCIL.

CONTRACTS AND BONDS.

The contract (which is recorded in full in miscellaneous contract and bond book 1, page, 179, and is a part of these minutes) of J. G. Lehr, for collecting taxes on property not on duplicates, was accepted.

The contract and bond (which is recorded in full in miscellaneous contract and bond book 1, page 18), and is a part of these minutes) of Salmonie Mining and Gas company for furnishing the city with natural gas for heating purposes, was submitted.

Bond, $500.
Surety, Henry C. Paul.
On motion the contract was accepted and bond approved.

The contract and bond of John Pressler for piping city hall and offices for natural gas was referred to the mayor and city attorney with power to act.

The contract and bond, (which is recorded in full in contract and bond book 7, page 160, and is a part of these minutes,) of John Bertels for constructing a 15-inch clay pipe sewer in the alley between Calhoun and Harrison streets from Baker street to the alley between Baker and Chicago streets, was submitted.

Bond, $5,000.
Surety, Fred Bicknese.
On motion the contract was accepted and bond approved.

The contract and bond (which is recorded in full in contract and bond book 7, page 161, and is a part of these minutes) of John Bertels for grading and paving with brick the sidewalks on the north side of Superior street, from Harrison street to the east line of lot 571, Hanna's addition, was submitted.

Bond, $5,000.
Surety, Fred Bicknese.
On motion, the contract was accepted and bond approved.

RESOLUTIONS AND ESTIMATES.

Resolved, That the city civil engineer be and he is hereby instructed to prepare a first approximate estimate in favor of John Bertels for grading and paving with brick the sidewalks on the east side of College street, from Washington street to the first alley south of Wilt street.

H. HILBRECHT.

Adopted.

The estimate (which is recorded in full in estimate book No. 4, page 281, and is a part of these minutes) referred to in the foregoing resolution in favor of John Bertels was on motion allowed by the following vote:

Ayes 17, viz: Councilmen Bandt, Bruns, Cody, Cran, Ely, Gordon, Haiber, Hazzard, Hilbrecht, Huser, Hilgemann, Kensil, Meyer, Ofenloch, Scheid, Schmueckle and Smith. Nays, none.

Resolved, That the city civil engineer be and he is hereby instructed to prepare a first approximate estimate in favor of George Ehrman for grading and paving with brick the sidewalks on the east side of Center street, bordering on lot 15, Rockhill's second addition.

H. HILBRECHT.

Adopted.

The estimate (which is recorded in full in estimate book No. 4 page 282, and is a part of these minutes referred to in the foregoing resolution in favor of George Ehrman, was on motion allowed by the following vote:

Ayes, 17, viz: Councilmen Bandt, Bruns, Cody, Cran, Ely, Gordon, Haiber, Hazzard, Hilbrecht, Huser, Hilgemann, Kensil, Meyer, Ofenloch, Scheid, Schmueckle, and Smith. Nays, none.

Resolved, That the city civil engineer be, and he is hereby instructed to prepare a first approximate estimate in favor of Geo. Ehrman for grading and paving with brick the sidewalks on the south side of Elm street, from Cherry street to Center street.

H. HILBRECHT.

Adopted.

The estimate (which is recorded in full in estimate book, No. 4, page 283, and is a part of these minutes) referred to in the foregoing resolution in favor of George Ehrman, was on motion allowed by the following vote:

Ayes, 17, viz: Councilmen Bandt, Bruns, Cody, Cran, Ely, Gordon, Haiber, Hazzard, Hilbrecht, Huser, Hilgemann, Kensil, Meyer, Ofenloch, Scheid, Schmueckle and Smith. Nays, none.

Resolved, That the city civil engineer be, and he is hereby instructed to prepare a first approximate estimate in favor of George Ehrman for grading and paving with brick the sidewalks on the north side of Boon street, bordering on lots 227 and 229, Rockhill's second addition.

H. HILBRECHT.

Adopted.

The estimate (which is recorded in full in estimate book No. 4, Page 284, and is a part of these minutes) referred to in the foregoing resolution in favor of George Ehrman was on motion allowed by the following vote:

Ayes, 17, viz: Councilmen Bandt, Bruns, Cody, Cran, Ely, Gordon, Haiber, Hazzard, Hilbrecht, Huser, Hilgeman, Kensil, Meyer, Ofenloch, Scheid, Schmueckle and Smith. Nays, none.

Resolved, That the city civil engineer be and he is hereby instructed to prepare a first approximate estimate in favor of John McCann for grading and paving with brick the sidewalks on the east side of Thomas street, from Creighton avenue to Pontiac street.

PETER J. SCHEID.

Adopted.

The estimate (which is recorded in full in estimate book 4, page 285, and is a part of these minutes) referred to in the foregoing resolution in favor of John McCann, was on motion allowed by the following vote:

Ayes, 17, viz: Councilmen Bandt, Bruns, Cody, Cran, Ely, Gordon, Haiber, Hazzard, Hilbrecht, Huser, Hilgemann, Kensil, Meyer, Ofenloch, Scheid, Schmueckle and Smith. Nays, none.

Resolved, That the city civil engineer be and he is hereby instructed to prepare a first approximate estimate in favor of John McCann, for grading and paving with brick the sidewalks on the west side of North Harrison street, from Fifth street to the north line of lot 174 north side addition.

LOUIS HAZZARD.

Adopted.

The estimate (which is recorded in full in estimate book No. 4, page 286 and is a part of these minutes) referred to in the foregoing resolution in favor of John McCann was on motion allowed by the following vote:

Ayes, 16, viz: Councilmen Bandt, Bruns, Cody, Cran, Ely, Gordon, Hazzard, Hilbrecht, Huser, Hilgeman, Kensil, Meyer, Ofenloch, Scheid, Schmueckle and Smith.

Nays, 1, viz: Councilman Haiber.

Resolved, That the city civil engineer be and he is hereby instructed to prepare a first approximate estimate in favor of George Wilhelm for grading Huffman steet from the west line of Huffman's addition to Franklin avenue.

CHAS. F. HAIBER.

Adopted.

The estimate (which is recorded in full in estimate book number 4, page 287 and 288, and is a part of these minutes) referred to in the foregoing resolution in favor of George Wilhelm, was on motion allowed by the following vote:

Ayes, 18, viz: Councilmen Bandt, Bruns, Cody, Cran, Ely, Gordon, Haiber, Hazzard, Hilbrecht, Huser, Hilgemann, Kensil, Meyer, Ofenloch, Scheid, Schmueckle and Smith Nays, none.

Resolved, that the city civil engineer be and is hereby instructed to prepare a first approximate estimate in favor of Joseph Derheimer for grading and paving with cedar blocks Clinton street from the south rail of the track of the New York, Chicago and St. Louis railway to the north line of Main street.

M. CODY.

Adopted.

The estimate (which is recorded in full in estimate book No. 4, page 289, and is a part of these minutes) referred to in the foregoing resolution in favor of Joseph Derheimer, was on motion allowed by the following vote:

Ayes, 17, viz: Councilmen Bandt, Bruns, Cody, Cran, Ely, Gordon, Haiber, Hazzard, Hilbrecht, Huser, Hilgemann, Kensil, Meyer, Ofenloch, Read, Schmueckle and Smith. Nays, none.

Resolved, That the city civil engineer be and he is hereby instructed to prepare a first approximate estimate in favor of John McCann for grading and paving with brick the sidewalks on the east side of Thomas street, bordering on lot 116 north side addition.

M. CODY.

Adopted.

The estimate (which is recorded in full in estimate book No. 4, page 290, and is a part of these minutes) referred to in the foregoing resolution in favor of John McCann was on motion allowed by the following vote:

Ayes, 17, viz: Councilmen Bandt, Bruns, Cody, Cran, Ely, Gordon, Hazzard, Hilbrecht, Huser, Hilgemann, Kensil, Meyer, Ofenloch, Read, Scheid, Schmueckle and Smith.

Nays, 1, viz: Counciliman Haiber.

Resolved that the city civil engineer be, and is hereby instructed to prepare a first approximate estimate in favor of Gustav Horstman for grading and paving with brick the sidewalks on the west side of Lafayette street, from DeWald street to Creighton avenue.

PETER J. SCHEID.

Adopted.

The estimate (which is recorded in full in estimate book number 4, page 291, and is a part of these minutes) referred to in the foregoing resolution in favor of Gustav Horstman was on motion allowed by the following vote:

Ayes, 18, viz: Councilmen Bandt, Bruns, Cody, Cran, Ely, Gordon, Haiber, Hazzard, Hilbrecht, Huser, Hilgemann, Kensil, Meyer, Ofenloch, Read, Scheid, Schmueckle and Smith. Nays, none.

Resolved, That the city civil engineer be and he is hereby instructed to prepare a final estimate in favor of Gustav Horstman for grading and paving with brick the sidewalks on the west side of Lafayette street, from the south rail of the track of the Wabash, St. Louis & Pacific railway to Murray street.

PETER J. SCHEID.

Adopted.

The estimate (which is recorded in full in estimate book No. 4, page 292, and is a part of these minutes) referred to in the foregoing resolution in favor of Gustav Horstman, was on motion allowed by the following vote:

Ayes, 17, viz: Councilmen Bandt, Bruns, Cody, Cran, Ely, Gordon, Haiber, Hazzard, Hilgemann, Huser, Kensil, Meyer, Ofenloch, Read, Scheid, Schmueckle and Smith. Nays, none.

For constructing a 15-inch sewer in the alley between Dewald and Butler streets, from the east line of Barr street to the alley west of Lafayette street.

Joseph Derheimer bids:
For the—
15-inch sewer, per foot 80
Manholes, each 23 00
Sand pits, each 25 00
12-inch connection pipe, per lineal foot .. 50
6-inch junctions, each 75

James Fox bids:
For the—
15-inch sewer, per foot 77
Manholes, each 15 00
Sandpits, complete each 21 00
Connection pipes, per foot 55
Junctions, each 80

W. H. Imsweiler bids:
For the—
15-inch sewer, per foot ..... $ 92
Manholes, each 20 00
Sandpits, each 22 00
Connection pipe, per foot 50
Junctions, each 1 10

John Bertels bids:
For the—
15-inch sewer, per foot ..... $ 90
Manholes, each 25 00
Sandpits, each 20 00
Connection pipe per foot 45
Junctions, each 1 00

For constructing a 15-inch sewer in the alley between DeWald street and Creighton avenue for the brick sewer on Clinton street to the alley east of Calhoun street.

James Fox bids:
For the—
15-inch sewer per foot ..... $ 85
Manholes, each 18 25
Sandpits each 21 00
Connection pipe, per foot 55
Junctions, each 80

Jos. Derheimer bids:
For the—
15-inch sewer per foot ..... $ 80
Manholes each 25 00
Sandpits each 25 00
Connection pipe per foot 50
Junctions, each 75

W. H. Imsweiler bids:
For the—
15-inch sewer, per foot ..... $ 92
Manholes, each 20 00
Sandpits, each 22 00
Connection pipe, per foot 50
Junctions, each 1 10

John Bertels bids:
For the—
15-inch sewer, per foot ..... $ 1 15
Manholes, each 25 00
Sandpits, each 20 00
Connection pipe, per foot 45
Junctions, each 1 00

For constructing a 15-inch clay pipe sewer in the alley between Suttenfield street and Taber street, from Clinton street to the first alley east of Calhoun street.

W. H. Imsweiler bids:
For the—
15-inch sewer, per foot ..... $ 90
Manholes, each 20 00
Sand pits, each 22 00
12-inch connection pipe, per lineal foot ... 50
6-inch junctions, each 1 10

John Bertels bids:
For the—
15-inch sewer, per foot ..... $ 1 20
Manholes, each 25 00
Sandpits, each 22 00
12-inch connection pipe per lineal foot .. 45
6-inch junctions, each 1 00

Jos. Derheimer bids:
For the—
15-inch sewer, per foot 89
Manholes, each 25 00
Sand pits, each 25 00
12-inch connection pipe, per lineal foot .. 50
6-in junctions, each 75

For taking up and relaying the 15-inch sewer in the alley between Colerick and Bass streets, from Hoagland avenue and Fairfield avenue.

Jos. Derheimer bids:
For—
Taking up and relaying per foot ..... $ 68
New pipe per foot 90
Manholes, each 25 00

On motion the common council then adjourned.

The liver and kidneys must be kept in good condition. Hood's Sarsaparilla is a great remedy for regulating these organs.

A new shoe has an extra sole inside to make short people taller.

Interested People.

Advertising a patent medicine in the peculiar way in which the proprietor of Kemp's Balsam for Coughs and Colds does is indeed wonderful. He authorizes all druggists to give those who call for it a sample bottle *Free*, that they may try it before purchasing. The large bottles are 50c and $1.00. We certainly would advise a trial. It may save you from consumption.

Chicago has "truant officers" who see that children attend school.

George B. French, esq., of Nashua, N. H., in an argument before the New Hampshire legislature July 16, 1889, uses the following words: "When the common people can not find Pond's Extract, which they run for in distress, on sale at some convenient place, just as they have done, there will be a howl go up that the regular school can not cure with their instruments or thorough courses. When a man has a raging pain in his tooth, joints, or face, when he is tied into a double bow-knot with a cramp in his stomach, he can not stop to go to a physician five miles off and take a thorough course. He is going to have something in his medicine closet that he can get at without any written prescription, with a good seal on it."

Ask for Baker's Famous Headeach Specific. It never fails to give relief. Sold and guaranteed by Thieme& Gross.

Wonderful, Yet True.

Miss Dr. Harris removes superfluous hairs, moles and other facial blemishes by electricity. A safe and permanent cure. Office 148 Calhoun St. 9-26m1

If you do not receive your SENTINEL regularly, please notify us immediately, either in person or by postal card, that we may remedy the fault.

SCOTT'S EMULSION

Of Pure Cod Liver Oil and HYPOPHOSPHITES of Lime and Soda

is endorsed and prescribed by leading physicians because both the *Cod Liver Oil* and *Hypophosphites* are the recognized agents in the cure of *Consumption.* It is as palatable as milk.

Scott's Emulsion *is a perfect Emulsion. It is a wonderful Flesh Producer. It is the Best Remedy* for **CONSUMPTION, Scrofula, Bronchitis, Wasting Diseases, Chronic Coughs and Colds.**

Ask for Scott's Emulsion and take no other.

THE HIGHEST PRAISE.

"I am a Presbyterian clergyman and a Doctor of Divinity, but I am not afraid to recommend Duffy's Pure Malt Whiskey as the purest and most efficient preparation as a medicine that I know of, and my experience is a large one."
REV. B. MILLS, L. L. D.

"I highly recommend Duffy's Pure Malt Whiskey and prescribe it extensively in my practice."
R. W. HUTCHINSON, M. D., New York.

"Duffy's Pure Malt Whiskey is free from fusel oil, adulterations, or foreign impurities, and these qualities should recommend it to the highest public favor."
PROF. HENRY A. MOTT, Ph. D., F. C. S., New York.

"I concur in the endorsement of all that has been said of Duffy's Pure Malt Whiskey."
F. E. SPINNER,
Late treasurer of the United States.

Can any higher endorsements than the above be produced for any known article?

Do they not prove the purity and power of this Great Remedy?

Be sure, however, and secure only the genuine, and take none but Duffy's

It is sold by all reputable druggists.

WESTMINSTER SEMINARY.

Fall Term Opens, Sept. 11.

Music, Art, Gymnastics, Elocution, German, Latin, Higher Mathematics, Literature.

First Class Instruction. Select Association. Individual Attention.

ONE DAILY SESSION.
Tuition, First Term, $20.00.

Primary and Boy's Departments open same day.

For information apply at the Seminary.

A. HATTERSLEY & SON.

PLUMBERS,

Steam and Gas Fitters,

48 East Main St.

FORT WAYNE, ... IND

A. F. GESSLER,

DEALER IN ALL KINDS OF

FRESH, SALT

—AND—

SMOKED - MEATS,

60 East Main Street.

He has just placed new machinery in his establishment and is now prepared to make the finest Saussages in the market. Dressed Poultry and Home-made Lard for sale. 24-1yr.

THE NEW YORK SHOE STORE

Are Selling Honest-made Goods at Lower prices than Shoddy or Auction Trash can be bought for elsewhere. All Goods warranted.

Men's Solid Working Shoes for	$1.00
Gents' Nobby seamless Dress Shoes (sold elsewhere for $2.00.)	1.50
Ladies' Honest-made Button Shoes	.99
Ladies' Fine Dongola Kid Button all solid, (warranted just as good as any $2.00 Shoe sold).	1.50
Ladies Fine Hand-turned Kid Button, never before sold for less than $5,00,	3.00
Gents' Fine Hand-sewed Calf Dress Shoes, regular price $6.00	4.00
Misses' Pebble Grain Button, 11s to 2s,	.90
Babies' Kid Button, Solid Made,	.25

Remember, this is the Popular Low Priced Shoe Store.

NEW - YORK - SHOE - STORE,

J. W. EMERY & CO., THE HUSTLERS,

Scheifer & Davenport's Old Stand, - 36 Calhoun Street.

ROGERS' ROYAL

NERVINE

Is warranted to be PURE, HEALTHY and unadulterated by poisonous or injurious drugs.

It cures HEADACHE, SLEEPLESSNESS, GENERAL DEBILITY, NERVOUS PROSTRATION, DYSPEPSIA, MENTAL DEPRESSION and all diseases consequent upon loss or weakening of the vital force.

Price One Dollar. For Sale by Druggists.

WEAR THE BURT & PACKARD

See that every pair is stamped The Burt & Packard "Korrect Shape."

IT CONFORMS TO SHAPE OF FOOT.

If you want PERFECTION in fit, with freedom from CORNS and ALL DISCOMFORT you will always wear the BURT & PACKARD SHOE. It is acknowledged as the most comfortable, the best wearing and most stylish gentlemen's shoe made in the world.

Don't spoil your feet by wearing cheap shoes. The BURT & PACKARD SHOE costs no more than any other fine shoe, though none approach it in value.

All styles in Hand-made, Hand-welt, and Burt-welt; also BOYS' and YOUTHS'. If not sold by your dealer send his name and your address to PACKARD & FIELD, (suc. to Burt & Packard) Brockton, Mass. Sold by

M. APP, Fort Wayne.

sept6-eod-6m

FIRST POINT

You should read THE CHICAGO DAILY NEWS because *ignorance is expensive*. You *must* read *some* paper. Probably you've always had a weekly—you can now afford a daily. THE CHICAGO DAILY NEWS costs but one cent per copy—it's so cheap you can't afford to lose time waiting for a weekly. You ought to know about things when they happen—not a week later. You live in the nineteenth century, in the greatest section of the greatest country on the earth, and you can't afford to be left behind.

Remember—Its circulation is 220,000 a day—over a million a week—and it costs by mail 25 cts. a month, four months $1.00,—*one cent a day.*

A. FOSTER,

THE FASHIONABLE

Merchant Tailor!

Is now receiving his LARGE and WELL SELECTED STOCK of

FALL GOODS

Which are the Nobbiest ever brought to this city. He intends making

Suits in the Latest Styles

—AND AT—

Very Low Prices this Fall

and those wishing to get the worth of their money should call and examine his stock at his parlors,

NO. 15 W. WAYNE ST.

Hoffheimer's SASSAFRAS HERB BITTERS AND TONIC

PURELY VEGETABLE. CURES and PREVENTS Dyspepsia, Malaria, Indigestion, and all Bowel Complaints. Unequaled as an Appetizer, and as a Tonic for the Weak. *Sold by Grocers, Druggists, and Dealers everywhere.*

PREPARED AND BOTTLED ONLY BY The Hoffheimer Distilling Co. CINCINNATI, O.

These Bitters Require No Liquor Dealer's License.

Julius Nathan & Co., and Isaac Wile & Co., agents, Fort Wayne, Ind. 12-eod3m

ABOUT GLOVES.

When you are buying *gloves* remember that there is such a thing as a price that is too *cheap*. *It is better to pay a* fair price and get good gloves like **Hutchinson's.** They are made from selected skins in the best manner and are **warranted** to be the most serviceable made. If you want to know more about gloves in general and **Hutchinson's Gloves** in particular, enclose stamp for the book **About Gloves.** It will interest you. ESTABLISHED 1862.

JOHN C. HUTCHINSON, Johnstown, N. Y.

DR. LE DUC'S PERIODICAL PILLS,

The Great French Remedy, Paris, France, act directly upon the Generative Organs and Positively Cure Suppression of the Menses from whatever cause, and all Periodical Troubles peculiar to women. A Safe, Reliable Remedy. Warranted to excite Menstruation. Should not be used during Pregnancy. Full directions accompany each box. By druggists, $2. American Pill Royalty Co., proprietors, Spencer, Ia. Supply agents, Dreier & Bro., and all druggists. Robert Stevenson & Co., wholesale agents, Chicago. 23-d-eod

For sale by Noll, (Broadway), Loesch, Mollering, Hoham, Lepper and Dr. Sturgis, druggists.

FOR MEN ONLY!

A POSITIVE CURE For LOST or FAILING MANHOOD; General and NERVOUS DEBILITY; Weakness of Body and Mind; Effects of Errors or Excesses in Old or Young. Robust, Noble MANHOOD fully Restored. How to Enlarge and Strengthen WEAK, UNDEVELOPED ORGANS & PARTS of BODY. Absolutely unfailing HOME TREATMENT—Benefits in a day. Men testify from 47 States, Territories, and Foreign Countries. You can write them. Book, full explanation, and proofs mailed (sealed) free. Address ERIE MEDICAL CO., BUFFALO, N. Y.

Nov. 22eo d&wlyr.

WEAK MEN MADE STRONG

LOCAL ABSORPTION. A new Treatise showing how men suffering from NERVOUS DEBILITY, LOST VIGOR, PREMATURE DECLINE and all Kidney and Bladder difficulties, can find perfect health and vigor without stomach medication, sent sealed on receipt of stamp. MARSTON REMEDY CO., 19 Park Place, New York.

Punch, Brother, Punch; Punch with care

TANSILL'S PUNCH 5¢

Fort Wayne Sentinel.

FRIDAY, OCT. 11, 1889.

PENNSYLVANIA RELIEF SOCIETY

The Organization Perfected and Committees Appointed--Fort Wayne Men in the List.

The advisory board of the relief department of the Pennsylvania lines is now elected by the board of directors of the association. It held its first meeting under the new rules at Cleveland, Ohio, yesterday, and the various companies selected the following representatives:

Pennsylvania company, Treasurer John E. Davidson, General Superintendent of Transportation Joseph Wood and Superintendent C. D. Law; Pittsburg, Cincinnati and St. Louis railway company, Ralph Peters, superintendent of the Little Miami division; Chicago, St. Louis and Pittsburg, General Superintendent J. F. Miller and Division Superintendent Charles Watts.

General Manager McCrea appointed the following gentlemen to represent the employes: W. G. Boseker, a blacksmith in the shops of the Pennsylvania company in this city; Norman Champney, a conductor on the Indianapolis & Vincennes; John A. Landes, car builder in the Columbus shops; Thomas Lamb, a conductor on the Chicago, St. Louis & Pittsburg, and M. H. Greenen, engineer on the same line.

The chairman ex-officio, General Manager McCrea, presided, and the only absentees were C. D. Law and J. F. Miller. The following supervisory committee was elected: John E. Davidson, Ralph Peters and Thomas Lamb.

The committee on appeals is composed of Charles Watts, C. D. Law, Norman Champney, John Q. Landes and M. H. Greenen. A resolution was passed to have the board meet in the future on the fourth Tuesday in January, April, July and October.

THE DAY'S GOSSIP.

The Olds wagon and wheel works pay next Tuesday.

The Pennsylvania pay car will be in this city next Thursday.

Charles Reed has taken a position as engineer on the Pittsburg road.

The stockholders of the Indiana Machine works held a meeting last evening.

Conductor Hoyt, of the Wabash road, has gone to Oklahoma to settle on a claim.

Otto Benz has resigned as machinist at the Bass works, to accept a position elsewhere.

H. O. Fitch, conductor on the Nickel Plate, has returned from a visit at Cleveland.

The cinder pits being built by the Pittsburg company near Lafayette street are almost finished.

The Nickel Plate company needs 3,000 more cars and ten more engines to handle its business out of Chicago.

The death of Amber Gray, the young railroad engineer, was received with sadness by his many friends in the city.

H. C. Loose, of the Kerr Murray works, is at Grand Forks, Dak., superintending the erection of a gas plant.

Thomas Butterworth, formerly on the Wabash road, has been appointed master mechanic of the Detroit, Lansing and Northern road.

George W. Stevens, superintendent of the eastern division of the Wabash, and family, have gone east on a two weeks' pleasure trip.

Clerk Christ Daseler, of the Pittsburg machine shops, was out serenading last evening with the Barner orchestra, of which he is a member.

The Kerr Murray works have been given a large contract at Jackson, Mich., to erect a gas generator, costing several thousand dollars.

George W. Beale, who for twenty years has been superintendent of the Portland locomotive works, has severed his connection with the firm.

Councilman George P. Gordon, baggage master at the south depot, has returned from Ligonier, where he was attending a poultry exhibition.

W. Ed. Maher, a former Pittsburg machinist, was in the city last night greeting his friends. He is now traveling for the Westinghouse Brake company.

R. F. Miller, of the Nickel Plate, has gone to St. Louis to represent Fort Wayne Lodge, No. 136, at the annual convention of the railroad brakemen in session there.

The Pennsylvania company's watch house on Lafayette street, is being removed to the cinder pit, a short distance north, to make place for a new building, which will be erected at once.

There is good authority for saying that the general managership of the Mackey lines has been offered to Norman Beckley, general manager of the Cincinnati, Wabash and Michigan.

At the meeting of the general passenger agents of the western lines at Chicago, yesterday, it was agreed to restore the former rates of $30.65 from Chicago to Denver, taking effect November 1. The rate has been $26 since early in the summer, when it was reduced on account of the manipulation of tourist tickets by scalpers.

The fourth international annual convention of the Brotherhood of Railway Section Foremen of America, who have been in session this week, at Chicago, elected the following grand officers: Grand chief, James Sweeney, of East St. Louis, Ill.; vice grand chief, W. D. Dempsey, of Epsworth, Ia.; grand secretary and treasurer, S. J. Pegg, Montreal; grand organizer, M. O'Dowd, Emporia, Kan.

The monthly reports of the important roads show that about one-half of the casualties to railroad employes occur when they are coupling cars, or are due to falling off trains when in motion. On the Pennsylvania 45 per cent. of the injuries are from this cause, but it is noticeable that accidents are less frequent since they have equipped many of their freight cars with air brakes and automatic couplers.

The boys tell a good joke on Wm. J. Madison, the popular machinist at the Pittsburg shops. He was out with the hickory-nut party which went to New Haven yesterday. He and Phil Singleton ran a squirrel into a hollow log and after vainly attempting to dislodge him, Madison thrust his hand into the log. His squirrelship caught-on and a yell went up that was heartrending to hear. Singleton got a club and beating on the log finally induced the squirrel to let go, but it escaped among the trees of the forest. Singleton is laughing yet and Madison has an awful sore finger.

The Pennsylvania inspection party, who were in this city yesterday, are at Indianapolis to-day. They remain there over night and to-morrow go over the Vandalia, spend Sunday in St. Louis; on Monday go over the Cairo and Vincennes road to Vincennes; on Tuesday inspect the Indianapolis and Vincennes road, remain at Indianapolis Tuesday night, and on Wednesday inspect the Jeffersonville, Madison and Indianapolis road. They expect to reach Philadelphia on their return from the annual inspection trip, October 19, traveling while absent 3,000 miles on their own system and several hundred miles on other lines.

Peculiar

In the combination, proportion, and preparation of its ingredients, Hood's Sarsaparilla accomplishes cures where other preparations entirely fail. Peculiar in its good name at home, which is a "tower of strength abroad," peculiar in the phenomenal sales it has attained, Hood's Sarsaparilla is the most successful medicine for purifying the blood, giving strength, and creating an appetite.

In southern California black cod were caught 859 fathoms deep.

News About Town.

It is the current report about town that Kemp's Balsam for the Throat and and Lungs is making some remarkable cures with people who are troubled with Coughs, Sore Throat, Asthma, Bronchitis and Consumption. Any druggist will give you a trial bottle *free of cost.* It is guaranteed to relieve and cure. The large bottles are 50c and $1.

Indians are the best workers in New York hop fields.

"STOP"—Nature Has a Cure.

EATON RAPIDS, Mich.

J. M. LOOSE RED CLOVER CO., Detroit:—Two years I was afflicted with a very severe attack of Erysipelas. After two physicians had used their treatment for several weeks and I continued growing blind, and in their diagnosis concluded that there was no earthly help or hope for me. I gave up, having tried all the remedies I knew or heard of. My neighbor, Mr. Miller, came in to see me one day, and said try Loose's Extract of Red Clover, as he had known of its working remarkable cures. I told him I had lost hope, that nothing would do me any good in the world. He insisted, and taking his hat went to the drug store and bought me one bottle and urged me to try it, which I did. Ten days afterward I sent for two more bottles, and it is wonderful how I improved. I continued using it and to-day I am better than I have been in years. No sign of erysipelas has shown itself and I heartily recommend it to suffering humanity as the greatest and best blood purifier in existence. Yours truly,

HENRY MARVIN.

For sale by Drier & Bros.

Some Medical Hints Worth Remembering.

Sore Throat can be cured in one day by using Chamberlain's Pain Balm.

Rheumatism. Many cases of chronic rheumatism that had resisted all other treatment, have been cured by Chamberlain's Pain Balm.

Cuts, Wounds and Bruises are healed in one half less time and without leaving a scar when Chamberlain's Pain Balm is promptly applied.

Burns and Scalds. The pain is almost instantly relieved and the parts quickly healed by Chamberlain's Pain Balm.

Neuralgia can be cured by using Chamberlain's Pain Balm.

Sprains can be cured within one-third the usual time by applying Chamberlain's Pain Balm before the parts become swollen or inflamed, which can always be done if you have the remedy at hand. Fifty cents and $1 bottles.

For sale by

GEO. H. LOESCH.

Excursion Rates to S. Louis.

The Wabash railroad will sell tickets to St. Louis on account of the great St. Louis Fair, October 7 to 14, good for return passage up to and including October 14, at the extremely low rate of $10.45, round trip. 5-6t

SHEARED SPICE.

Gossip Concerning Fort Wayne People Abroad.

Huntington *Herald*: "Henry Lew accompanied his aunt, Mrs. Fred Lew, to her home in Fort Wayne, yesterday evening.—Mrs. David Heiney, of Mt. Etna, and her sister, Mrs. J. Brown, of Fort Wayne, have gone to Little Rock, Iowa, to visit their sister, Mrs. Aaron Sprinkle.—Mrs. Lydia Miller, of Fort Wayne, and Mrs. Judith Glick, of Jackson township, were in the city Wednesday and spent the day with John Eschbaugh's family.—Mrs. Lillie Wagoner, of Fort Wayne, who has been visiting here and was to have returned home yesterday, concluded to stay one day longer, and attend the surprise given Miss Searles last evening. She returned home to-day."

Huntington *Democrat*: "Miss Bessie Hewitt visited Fort wayne to-day—Mrs. LoPointe, of the Second ward, and her daughter, Mrs. D. D. Williams, of Fort Wayne, who is visiting her mother, were surprised by about twenty of their friends last evening who came in to spend the evening."

Peru *Republican*: "Mrs. Ashley, of Fort Wayne, was the guest of her daughter, Mrs. W. F. LaBonta, last week.—Will Kranzman, who is employed in the organ factory in Fort Wayne, is spending the week with relatives in Peru."

Mrs. Jones, how is your health this morning? Thank you, madam, much improved. I bought a bottle of Dr. Bull's Cough Syrup last night, and after the first dose, my cough was checked, I slept well, and have not coughed once this monring.

Accidents will occur not only "in the best regulated families," but everywhere and at all times. Therefore keep Salvation Oil convenient.

BOSTON, Oct. 10.—The factory of the Indurated Ware company, at Watertown, was partly burned early this morning. Loss, $10,000.

There is no sweetness in a kiss,
Unless your teeth are just like pearls,
Then would you share its trembling bliss,
Use SOZODONT at once, sweet girls;
For it alone gives to the mouth,
White teeth and fragrance of the South.

Lyons (France) cars are to be run by compressed air.

"Purgatory Bullets."

An excited Irishman lately rushed into a Boston drug store, having a "broken up" appearance generally. "Be jabbers!" he yelled, "I'm all wrong entoirely. I want some shtuff to straighten me out. Some o' thim 'Purgatory Bullets' will fix me, I'm thinkin'. What d'ye tax for thim?" "What do you mean?" asked the clerk. "'Purgatory Bullets,' sor, or somethin' loike that, they call thim," replied the man. "Shure, I'm in purgatory already, with headache, liver complaint and bad shtomach, and the divil knows what all." The clerk passed out a vial of Dr. Pierce's Pleasant Purgative Pellets, and Pat went off contented. These little Pellets cure all derangement of liver, stomach and bowels. Sugar-coated, little larger than mustard seeds, and pleasant to take. Druggists.

WASHINGTON, Oct. 10.—Advices received at the marine hospital headquarters to-day report several cases of yellow fever at Key West, Fla., but that there is no fear of the disease spreading.

Dr. BULL'S BABY SYRUP facilitates *Teething* and regulates the Bowels. At all druggists. Price 25 cts.

25¢ A BOTTLE SALVATION OIL KILLS PAIN

BULL'S COUGH SYRUP Cures Coughs, Colds, Hoarseness, Asthma, Bronchitis, Croup, Incipient Consumption, and relieves Consumptive Persons. 25 cents.

SMOKE LANGE'S CUBEB CIGARETTES for Catarrh. Price 10 Cts. At all druggists.

WANTED—Reliable local and traveling salesmen. Positions permanent. Special inducements now; fast-selling specialties. Don't delay. Salary from start. BROWN BROS., Nurserymen, Chicago, Ill. Sept17-eod-4m

ROBERT SPICE.

Pumps, Pipe, Hose and Fittings.

DRIVE WELLS.

Natural Gas Fitting a Specialty.

S. BREIDENSTEIN.

Real Estate & Loans

26 Court Street.

Watch his bulletin for some special bargains.

H. C. SITES, DENTIST, NILL'S BLOCK 82 Calhoun st., Fort Wayne, Ind.

I still occupy the same rooms occupied 14 years ago.

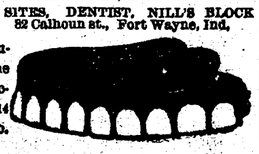

Birds of a feather, flock together. So do pigs and swine.

The Girls and Boys all have their choice.

And so will I have mine, which is

FAIRBANK'S SANTA CLAUS SOAP.

ASK YOUR GROCER FOR IT.

THE BEST IN THE WORLD FOR ALL HOUSEHOLD AND LAUNDRY PURPOSES.

MADE ONLY BY

N. K. FAIRBANK & CO.—CHICAGO.

L. O. HULL,

WALL PAPER

Decorations, Window Curtains, Window Glass

PAINTS.

Oils, Varnishes, Artists' Materials,

HOUSE AND SIGN PAINTING

Cheapest Place in the City.

No. 90 Calhoun Street.

AMUSEMENTS.

MASONIC TEMPLE.

TUESDAY, OCTOBER 15.

RETURN OF THE EMINENT YOUNG ACTOR,

MR. Robert - Mantell,

Under the Management of Augusts Piton, in the adaptation from the French of D'Emery by Louis Natteal,

MONBARS!

A Superb Production.

Magnificent Costumes.

Perfect in Every Detail.

PRICES: 25c, 50c, 75c and $1.

Sale of Seats Saturday.

Lap Robes,

Horse Blankets,

At Factory Prices.

JOE. W. BELL,

13 EAST COLUMBIA ST.

E. F. SITES, DENTIST., No. 74 Calhoun St., Fort Wayne, Ind

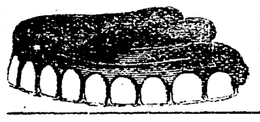

Opposite the Aveilone House over the Moriuns Drug Store.

FINE MEATS.

ROUSSEAU & PFEIFFFER,

44 WEST BERRY STREET,

Have one of the BEST MEAT MARKETS in the city. They handle nothing but first-class meatss Sold at reasonable prices.

COSGROVE & SNYDER,

Tubular and Drive Wells

Put Down by Skilled Workmen.

Special Attention Given to Pump Repairing.

We keep on hand a full line of Pumps and Repairs. PERKINS WIND MILLS.

NUMBER 9 HARRISON STREET.

Sign of Wind Mill Rudder. jun19-tf

THE BEST MEATS IN THE CITY

GOTTLIEB HALLER

South Side Meat Market, carries nothing but the choicest meats. Fresh and Salt Meats, Hams, Sausage at

No. 366 CALHOUN STREET.

AND HANNA STREET (WESSEL BLOCK.)

J. C. PELTIER,

Undertaker & Embalmer

17 WEST WAYNE ST.,

Telephone No. 174 - - - Fort Wayne, Ind

—THE FORT WAYNE—

FANCY STEAM DYE WORKS,

NO. 51 EAST MAIN STREET,

PAUL BAUMANN, Prop.

Practical Dyer and Cleaner. Experience in Europe and America.

You Will Always Find a

Well Selected Stock

—OF—

Fresh Fish, Oysters and Poultry,

—AT—

TROTT & HENRY'S

10 HARRISON ST.

—FOR YOUR—

Hay, Straw, Oats, Corn, Mill Feed And Poultry Supplies,

—GO TO—

W. E. MINER'S,

45 EAST COLUMBIA ST.,

oc8-6m) TELEPHONE 253.

NATURAL GAS FITTING.

WILSON BROS.,

HARRISON STREET

8-tf] NEAR COLUMBIA.

JAMES MADDEN,

PLUMBER,

Steam and Gas Fitter,

101 Calhoun Street,

Next door to Y. M. C. A.,

FORT WAYNE, - - - INDIANA

WATER WORKS.

Bath Tubs, Pumps, Rubber Hose, etc.

—AT—

C. W. BRUNS & CO.,

PLUMBERS,

166 Calhoun Street,

Opposite the Cathedral. Fort Wayne, Ind.

SPECIAL ATTENTION GIVEN TO

Natural Gas Fittings.

DR. T. J. DILLS,

NO. 40 WEST BERRY STREET,

DISEASES OF THE EYE AND EAR.

Office hours: 9 to 12 a. m. and 1:30 to 4 p. m.

REMINGTON!

STANDARD TYPEWRITER

It has been for fifteen years the STANDARD, and embraces the latest and highest achievements of inventive skill.

SEND FOR FULL PARTICULARS.

Wyckoff, Seamans & Benedict,

51 North Pennsylvania Street, Indianapolis, Ind

May 22-5mo

Arrival and Departure of Trains.

PENNSYLVANIA COMPANY.

Under Schedule in Effect May 12, 1889.

Trains leave the Pittsburg, Fort Wayne and Chicago station at Fort Wayne as follows:

(STANDARD TIME.)

EASTBOUND—For Pittsburg, Baltimore, Washington, Philadelphia and New York *5:30 a. m., †11:40 p. m., *8:00 p. m., *2:00 p. m.

Crestline accommodation, †7:00 a. m.

WESTBOUND—For Chicago, *3:15 a. m., †11:40 a. m., *5:00 p. m., *1:45 a. m. Chicago accommodation leaves at 8:30 a. m. For Plymouth, †4:00 p. m.

*Daily.

†Daily, except Sunday.

NEW YORK, CHICAGO & ST. LOUIS R. R.

GOING EAST		GOING WEST
Lv 2 00 p m	Express	Lv 2 00 p m
Lv 6 10 a m	Accommodation	Lv 6 45 a m

LAKE SHORE & MICHIGAN SOUTHERN.

[Fort Wayne Division.]

FROM NORTH		GOING NORTH
10 30 a m—Ar	Cincinnati Ex.....—Lv	
	Detroit Ex	" 4 40 p m
3 40 p m	"—Detroit Fx	" 11 50 a m
5 20 p m	"—Way Freight.....	" 6 40 a m

All trains daily except Sunday.

[MUNCIE ROUTE]

FT. WAYNE, CINCINNATI & LOUISVILLE AND WHITE WATER RAILROADS.

The direct line to and from Cincinnati, Louisville, Indianapolis and Fort Wayne.

TIME CARD. Aug. 18, 1889.	No. 5. Daily.	No. 1. Ex-S'dy.	No. 3. Daily.
Fort Wayne..lv	7:05 a. m.	10:40 a. m.	6:00 p. m.
Indianapolis.ar	11:05 a. m.	5:15 p. m.	10:45 p. m.
Cincinnati...ar	—	6:25 p. m.	—
Louisville....ar	—	6:25 p. m.	—

Returning, service is equally fast. Two trains daily from Indianapolis. Three trains daily, except Sunday, and one train from Louisville and Cincinnati. Trains leave from North depot, Fort Wayne.

WABASH RAILWAY.

MARCH 31, 1889.

GOING WEST.	Depar
Pacific Express, daily	5 00 a. m.
Kansas City ex. daily ex'pt Sunday	1 45 p. m.
Vestibule Limited and Mail.....	8 17 p. m.
Lafayette accom	3 30 p. m.

GOING EAST.	Depart
Vestibule Limited daily.....	5 05 a m
Cannon Ball, except Sunday.....	1 30
Limited Express, daily	6 25
Lafayette accom arrives 11 a m.	

INDIANAPOLIS TIME CARD.

Lv Ft Wayne	Ar Indianapolis
5 00 a m	10 30 a m
1 45 p m	6 30 p m
Lv Indianapolis	Ar Ft Wayne
7 15 a m	1 20 p m
1 10 p m	6 19 p m
7 00 p m	5 00 a m

Through Buffalo Palace sleeping cars and new free chair cars on the Pacific and Limited express. Free chair cars, dining car and New York and Boston sleeping car on Vestibule Limited express.

Kansas City express and Cannon Ball has new reclining chair cars for Kansas City free.

GRAND RAPIDS & INDIANA R. R.

Time Table for Fort Wayne, in Effect June 16, '89

GOING NORTH.

*For Grand Rapids and North	Lv 2 15 a m
" " " "	" 8 05 a m
For Grand Rapids	" 2 50 p m
From Richmond	Ar 6 15 p m
From Portland	Ar 7 30 a m

GOING SOUTH.

For Richmond and Cincinnati	Lv 5 50 a m
" " "	" 12 30 p m
" " "	" 12 10 p m
For Portland	6 50 p m
From Grand Rapids	Ar 6 35 p m

*Daily between Cin. and Grand Rapids.

All other trains daily except Sunday.

G. H. Morrill & Co.,

Manufacturers of

Printing, Lithographic Inks, and Varnishes.

119 5th AVENUE,

CHICAGO, ILLINOIS.

Chas. M. Moore, M'g'r.

FRANK B. KENDRICK,

ARCHITECT,

138 CALHOUN STREET,

FORT WAYNE, - - - - - - - INDIANA

J. M. E. RIEDEL,

ARCHITECT,

ABOVE SCHANZ'S GALLERY.

112 CALHOUN ST. - FORT WAYNE, IND.

The Oldest Firm and Most Reliable in the City,

Wing & Mahurin,

ARCHITECTS!

Rooms 41 and 42, Pixley & Long Block.

ROOT & COMPANY.

HOSIERY DEPARTMENT.

We are showing here some special good values

FOR 25c.

Ladies all wool hose—double heels—Blacks and Colors, a splendid bargain.

FOR 35c.

Ladies' Woolen Hose, Oxford Greys—a stocking that is extra cheap—French ribbed and Narrow ribbed.

FOR 50c.

Ladies' Plain Cashmere Hose in Colors and Black.

The above three lots are good ones and will pay an investigation.

CHILDREN'S

Woolen Hose—Plain and Ribbed Blacks absolutely fast—extra lengths,

15c, 18c, 20c pair and up.

For 25c.

Gentlemen's Woolen seamless socks—double heels.

For 50c.

Gents' natural wool half Hose double soles—Blacks and Colors.

ROOT & COMPANY

MEATS DOWN.

Round Steak 9c pound or 3 pounds for 25c.
Chuck Steak 7c pound or 4 pounds for 25c.
Beef Roast 8c pound.
Boiling Beef 4c pound.
Pork Chops 8c pound.
Boiling Pork 7c pound.
Pork Sausage 10c pound or 3 pounds for 25c.
Boneless Corned Beef 6c pound.
Sugar Cured Hams 10c pound.
Smoked Shoulders 7c pound.
Bacon 9c pound.
Kettle Rendered Lard 10c pound.
Liver always on hand.
Every purchaser buying $1.00 worth or more is entitled to one street car ticket.

18-1m E. RICH, 22 Harrison street.

THE EVENT

—OF—

NEXT WEEK,

Tuesday, October 15th,

—GRAND—

CLOAK OPENING

—AT THE—

BEE HIVE

CONTINUING ALL WEEK.

CLOAK BUYERS of Fort Wayne and vicinity are cordially invited to call and inspect the finest stock of Ladies' and Misses Garments in the city.

Every New Metropolitan Style!

In Ladies' and Misses'
NEWMARKETS,
DIRECTOIRE WRAPS,
JACQUETS, SACQUES,
POLETOTS, ETC., ETC.,
From the Leading American and European Manufacturers.

A Special Feature of our Opening Will be a Fine Exhition of

Seal Skin Sacques and Jackets,

From the Largest Furriers in the Country.

☞To all desiring a Fine Fur Garment, this opportunity should not go by unheeded. These Seals are shipped to us on consignment, for one week only.

Everybody will attend the Grand Cloak Opening, Tuesday, Oct. 15, 1889.

Bee Hive Dry Goods House,

63 and 64 Calhoun St

Corner of Berry St.

M. FRANK & CO.

Fort Wayne Sentinel.

FRIDAY, OCT. 11, 1889.

LOCAL NEWS.

Mr. Henry Wilder is at Cincinnati.

There was no police court this morning.

Mr. Julius Beyerline, of Nebraska, is quite sick.

The O. F. P. club will meet next Thursday evening.

The funeral of the late John Rank occurred this morning.

Mrs. Will Pease has gone to Essex Centre, Ont., to visit her sister.

Fort Wayne encampment No. 152 will have a regular meeting to-night.

The work of remodeling the Lake Shore freight office will be commenced at once.

The Misses Ada and Dade Druhot have gone to Chicago to attend the exposition.

Mr. Henry Ranke, of the Bank saloon, returned yesterday from his extensive European trip.

Miss Lillian Bayless, of Kansas City, who was the guest of Miss Mabel Robertson, has returned home.

The Barner orchestra were out playing for a reception last evening at the corner of Barr and Columbia streets.

This is the fast of tabernacles in the Jewish annals. It lasts seven days, of which the first and last are celebrated.

Mr. George Markey, a traveling salesman for the Eberhard manufacturing company, of Cleveland, Ohio, is in the city.

The funeral of Mr. James Allen occurred this afternoon, at 2 o'clock, from the late residence, 124 East Lewis street.

Miss Kitty Moran, of Valparaiso, who was visiting the family of Mr. S. S. Kelker, of West Lewis street, left to-day for Toledo.

Mr. Oliver Ryan, of Ryan's transfer business, had an accident yesterday, in which a wheel was taken off his vehicle. He escaped injury.

Mr. Ed Maher, a former machinist in the Pittsburg shops, now traveling in the interest of the Westinghouse Brake company, is in the city.

W. W. Mungen, captain, and David S. Eckert, second lieutenant, of the Zollinger battery, have received their commissions from the governor.

Mr. Joseph Stophlet, of Pittsburg, was in the city a few hours one day this week. He will be recalled as a former resident of this city. He is prospering.

Mr. John Caldwell, of Manor Station, Pa., is visiting at the home of his uncle, Dr. James Caldwell. He may take a position here and remain permanently in the city.

Mr. Jesse Warren, of Washington, D. C., general superintendent for the Barber Asphalt company, will arrive in the city the first of next week to oversee the laying of asphalt on Wayne street.

Contractor Finch, of Angola, has the contract for the new Lake Shore depot. The building is beginning to assume sightly proportions, and the work will be prosecuted speedily to completion.

Mr. Clem Schele, of Gruber's cigar store, and Ed. Trentman, of Foster's furniture store, left for Chicago to-day. The susceptible young ladies of the windy city will most likely be smitten with their charms.

Mr. Charles Greene, foreman of the grade work on the Wayne street pavement, returned last evening from Kansas City. His bride accompanied him. Mr. and Mrs. Greene have taken apartments at 25 West Washington street.

Misses Mabel Robertson and Linnie Mungen are becoming proficient banjo players. They take instructions of Mr. LeRoy Hartzler, with whom they will appear at social gatherings the coming winter with this novel and fascinating music.

Last evening occurred the marriage of Elizabeth, daughter of Mr. and Mrs. J. E. Deagon, to Mr. J. H. Bodenheimer, Rev. C. F. Kreite, of Salem Reformed church, officiating. A reception was held at the bride's home, 186 Harmer street, after the ceremony.

Rev. Father J. Baker, of Portland, announces that his charge will give a fair and that an excursion will be run from this city on the 22d inst. The Catholic knights and knights of St. Charles, of this city, will attend. Father Baker was ordained in this city.

An old lady was detained on South Calhoun street last evening by one of the "dagos" employed on the natural gas trenches. The man attempted to rob her, when a pedestrian dealt a stunning blow which sent the scoundrel to the ground. Mr. Henry Grannemann, of Woodworth's drug store witnessed the scene.

Denman Thompson's celebrated play, "The Old Homestead," with its pastoral purity and native simplicity is drawing crowded houses at Detroit this week, where the people are enraptured with the performance. The clergy endorse this play on account of its moral teaching, and the extracts from the press show it to be a wonderful story.

Ernst Kramer has been accepted at the state insane asylum.

Mr. and Mrs. W. D. Henderson have returned from Columbia City.

The funeral of Mrs. Flick will occur in Wayne township on Sunday.

Mr. and Mrs. A. D. Cressler returned from Washington, D. C., last night.

Dr. Moffat and M. P. Longacre returned from the synod at Richmond last night.

A supreme temple of the Pythian Sisterhood was organized at Indianapolis yesterday.

Engineer James P. Godfrey and wife, of 236 DeWald street, are the happy possessors of a little son.

Foreman Daily has filled the places of the strikers on the asphalt pavement and work is going forward as usual.

The funeral of Amber Gray will occur at 2:30 o'clock to-morrow, from the Episcopal church on West Berry street.

Mr. Charles Aikens, yardmaster of Muncie road was initiated into Summit City Lodge No. 36, A. O. U. W., last night.

The funeral of Gertrude, the young daughter of Mr. and Mrs. Thomas Hume, occurred this afternoon, at 2 o'clock.

The one-day-old child of Mr. and Mrs. William Freese, of 200 Fairfield avenue, died yesterday and was buried this afternoon.

Miss Claudia Donnelly, whose home is with Mr. and Mrs. P. J. McDonald, of West Jefferson street, has gone to Wooster, Ohio, on a visit.

Mrs. A. Hemroad, of 60 East Washington street, and sister, Mrs. Turner, of New York, have returned home from a pleasant week's visit at Chicago.

Mr. Chas. E. Daily, the popular machinist at the Wabash shops, is innocent of any connection with the case in police court yesterday. It was another Daily.

Mr. Patrick E. Cox, the plumber, is doing honors over the arrival of a handsome boy baby, which has put in an appearance at his home on Montgomery street.

The social at the First Presbyterian church last night inaugurated the season's events in a pleasant style. The progressive conversation feature was interesting and enjoyable.

Mr. Benjamin Kimball, who was thought to be lying at the point of death a few days ago, is a little better to-day. He is seventy-one years old and suffers from general debility.

Mr. Louis Jocquel is tempted to tender his friends of the press a ride in the new farm wagon, which he secured in lottery of Library hall fair. He thinks a nutting party would be the thing.

Rev. W. M. VanSlyke goes to Anderson to-morrow and occupies the M. E. pulpit there on next Sabbath and Rev. C. G. Hudson, D. D., of Anderson, will preach at the Berry street M. E. church.

The National Union held their regular meeting last evening. They now meet in their old rooms in the Bank block. The names of two candidates for membership were proposed last night.

Yesterday, owing to an unusually high pressure at the pumping station, the reservoir overflowed. This condition led to the report that there was a break in the reservoir, which is untrue in every particular.

The official report of the thirteenth annual session of the Indiana Music Teachers' association, held in Lafayette, June 25, 26 and 27, have just been published in pamplet form and sent to members of the association.

The Lutheran synod of northern Indiana, which held a meeting at St. Paul's Lutheran church, adjourned yesterday. It is a pastoral conference that is held once a year. The ministers departed for their homes to-day.

Miss Emma Grannemann, of South Webster street, when in the act of alighting from a street car on South Calhoun street, last Wednesday evening, stepped into a natural gas trench, receiving severe bruises by the fall. No lights were displayed and blame is attached to the person whose duty was neglected in not attending to the lanterns.

The Rev. D. McGregor, D. D., of Brooklyn, N. Y., will lecture in the City Y. M. C. A. hall Tuesday evening, Oct. 15th. Subject, "The Great Men of a Great Nation." Both the lecturer and lecture are spoken of very highly. The New York *Tribune* says of Dr. McGregor: "Although a comparatively young man he is a most remarkable type of our American pulpit orator." This is a lecture for the benefit of the library funds of the Y. M. C. A. and of the Fort Wayne college. Admission, 25 cents.

The great romantic actor, Robert Mantell, will appear at the Masonic Temple on Tuesday evening, October 15, in his beautiful heroic drama, in which he made such a pronounced hit here last season. In the title role of this play Mr. Mantell gives a performance of brilliant artistic finish, and seldom have we had the pleasure of witnessing a finer character of portrayal. The company supporting this talented young actor is highly spoken of by the press, and our theater-goers are assured a genuine dramatic treat.

Taxes must be paid with penalty after November 1st.

Supt. P. S. O'Rourke has returned from Washington.

Albert Weinold, of Richmond, is in the city visiting friends.

Mr. James Madden, the plumber, is home from Marion, Ind.

The county commissioners met to-day and went to the country.

The First Presbyterian social last evening was well attended.

Mrs. C. D. Law and children have returned from Asbury park.

Mr. Theo. Theime, the druggist, arrived home from Chicago to-day.

The Jenney works to-day shipped an alternating plant to Leetonia, Ohio.

Mr. R. B. Rossington, freight agent of the Pennsylvania office, is at Pittsburg.

Mr. Frank Zimmerman, editor of the Warsaw *Union*, and wife, are in the city to-day.

Mr. H. H. Barcus, the enterprising confectioner and restaurant keeper, celebrates his forty-sixth birthday to-day.

Bonnie Kate Castleton, "A Possible Case," and Leavitt's minstrels are attractions that will shortly be seen at the Temple.

Street Commissioner Dennis O'Brien will remove his office from the city hall building to a room adjoining the civil engineer's office.

Mr. O. Warner, traveling passenger agent of the Chicago, Burlington and Quincy, is in the city. He is one of the jolliest men on the road.

Mr. Chas. A. Kellison, an attorney of Plymouth, was in the city to-day. He appears for the plaintiffs in the damage suit against the Jenney company.

Andrews is having a great sensation. For some time reports have been current involving the names of Dr. Brandon, a local practitioner, and the wife of a well-known Wabash engineer.

Mr. Otto Bloombach, the contractor for plastering the institute for feeble minded youths, finds it difficult to secure plasterers and he advertises out of the city for such help.

Mr. John Lillie has returned from his western trip. He traveled 10,000 miles, and appears to be much invigorated by his trip. Mr. Lillie has decided to return to Pugett Sound, Washington territory, to remain during the winter, and he may go into business there.

A MINISTERS' MEETING.

The Exercises of a Meeting to be Held by Reverend Gentlemen.

On Tuesday and Wednesday of next week, Oct. 15 and 16, there will be held at Congregational church in this city a meeting of the Northern Indiana association of Congregational churches and members.

The program will be as follows:

TUESDAY.

7:30 p. m.—Sermon.....Rev. F. Knoff, Elkhart
8:30 p. m.—Calling the roll and organization.

WEDNESDAY.

9:00 a. m.—Devotional Services.....Rev. Thos. R. Edgerton
9:30 a. m.—"Are We Sufficiently Careful of Our Denominational Interests?".....Rev. Jas. B. Orr

DISCUSSION.

10:30 a. m.—"Do We View the Gospel Ministry as a Trade?".....Rev. John Harden, Hammond

DISCUSSION.

11:15 a. m.—"The Duty of Church Members in Relation to the Sunday School.".....Rev. E. A. Frenenhaven, Chicago

RECESS.

1:30 p. m.—Devotional Services.....Rev. J. R. Preston, Ontario, Ind.
2:00 p. m.—"Women's Work in Home and Foreign Missions"...Mrs. John Burton
3:00 p. m.—"Our Missionary Enterprises".....Rev. E. D. Curtis, Indianapolis
3:45 p. m.—"How Shall We Be Most Helpful to the Temperance Cause?".....Mr. A. P. Kent, Elkhart
4:15 p. m.—General Discussion: "Are Smaller Associations Advisable?".....
7:30 p. m.—Devotional Services.....Rev. John Harden
8:00 p. m.—Miscellaneous and Unfinished Business.....

ADJOURNMENT.

A Very General Opinion.

The New York finance committee report is a disappointment. Practically it proposes that the wealthiest city in the country shall begin its work for the fair by subscribing $5,000,000. This is too small a sum to command the fair from congress. If we mistake not, Chicago will more than equal this offer, and considering the size of New York and its advance in wealth in fifteen years, this is less than Philadelphia did before the centennial. If New York wants the fair New York must pay for it.

It makes but little difference where the world's fair goes, as far as we are concerned but we know the best place to buy clothing is at Original Pete's.

CHICAGO MARKETS.

CHICAGO, Oct. 11.—Wheat: October, 80¼; December, 82⅜; May, 85¼. Corn: October, 31; November, 31⅛; December, 30⅞; May, 33⅛@¼. Oats: October, 18⅝; November, 19⅛; December, 19¼; May, 22@⅛. Pork: October, $10.50; November, $9.40; year, $9.20; January, $9.35@9.37½. Lard: October, $6.10; November, $5.90@5.92½; January, $5.87½@5.90; May, $6.10. Short ribs: October, $5.10; November, $4.85; January, $4.77½; May, $5.00.

Ball Games.

The games played yesterday were as follows:

Cincinnati, 8, Kansas City, 2; Louisville 1, St. Louis, 9; Baltimore, 2, Brooklyn 7; Columbus, 5; Athletics, 0.

PRAIRIE FIRE.

Highway Travel Impeded—A Fire at the Hayden Farm.

The dense fog and almost stifling condition of the atmosphere last night was due to a fierce prairie fire raging southwest of the city. The fire originated from the sparks of a passing locomotive on the Wabash road. Advices from that direction state that the fire is burning fiercely, threatening fences and other property. Two highways, which were recently established through some of the drained lands, are impassible by reason of the close proximity of the fire and the impenetrable pall of smoke which hangs over the earth for miles.

Last night the dry grass on the pasture land at the Hayden farm, caught fire and the valuable live stock was barely saved from the flames.

A HUSBAND GONE WRONG.

Edda Chriss Prefers Serious Charges and Asks for a Divorce.

To-day in the circuit court, Edda Chriss, a colored woman, entered suit through her attorney, P. B. Colerick, against George Chriss, for divorce.

The charges place the defendant in a bad light. He is accused of cruel treatment to his wife, at times choking and kicking her, and also of failing to provide for her as a husband should.

He has been away from home for some time, his whereabouts at the present time being unknown. The plaintiff has been sheltered at the home of her uncle, Charles Smith, a cook at the Wayne, who lives on West Washington street.

New Buildings.

City Clerk Rudy Reinewald has issued the following building permits:

Ernst M. Roch to build a one and a half story frame house on lot 46, Sweeny's addition to cost $900; Wm. Hochstetler, frame barn, lot 2, Ewing's addition, $200; Gottlieb Schmall, addition to house on lot 3, Parisot's addition, $150; J. H. Berlin, kitchen, lot 167, Rockhill's 2d addition, $325; Emil Lockart, kitchen, Hanna's sub-division, $75: Henry Homeyer, lot 20, Bond's 2d addition, $175.

Mr. Harry Metzgar, clerk of the circuit court, had intended leaving for the west to-night, but he will be detained by reason of a rush of business in court.

Potatoes Down 10c Bushel.

Choice Early Rose, 30c bushel.
Jersey Sweet Potatoes, 30c peck.
FRUIT HOUSE.

October 15 the quail and pheasant shooting season will open. Prepare yourselves with Guns, Ammunition and Loaded Shells.
MAX G. LADE.

Self-Raising Buckwheat Flour and Maple Syrup.

Buckwheat Flour, 30c and 40c sack.
Vermont Maple Syrup, 20c qt.
FRUIT HOUSE.

Stoves for natural gas, hard and soft coal and wood. A most complete assortment of hardware, cutlery, tinware and house furnishing goods at
W. E. GRIFFITHS,
28tf Broadway Hardware Store.

Kelly Island Grapes.

A fresh consignment of Sweet Concords, 40c basket.
Cranberries, Cape Cods, 10c quart.
FRUIT HOUSE.

Quail and Pheasant Season.

The season for Quail and Pheasant shooting will open October 15. Now is the time to prepare yourself with ammunition of all kinds. Guns of every description and make. Loaded shells of all sizes. Shells loaded to order. My stock is all fresh and new, the most complete in the city. Call and be convinced.
MAX G. LADE.

The general offices of the Fort Wayne, Cincinnati and Louisville railroad (Muncie Route) are now located in the Trentman building, 76 Calhoun street. If you are contemplating a trip of any kind it will pay you to call and see the advantages and low rates offered by this line. It is our intention to make this office an information bureau for tourists and the traveling public and full particulars will be cheerfully furnished at all times. Telephone call, 245. 5-tf
W. H. FISHER, G. P. & T. A.,
Trentman B'l'g, 73 to 77 Calhoun St.

Quail and Pheasant Season, October 15. Get your gun.
MAX G. LADE.

Pianos.

C. L. Hill is agent for the most celebrated Pianos now produced, the Steinway & Sons' and Henry F. Miller & Sons'; these have no equals. He also represents the Vose & Sons' Piano and has a fine stock on hand, and he invites purchasers to call and examine his stock. He can sell upon the most desirable terms. 11-2t

Lovers of sport should be ready for the quail and pheasant shooting, October 15. See my stock of Guns, etc. MAX G. LADE.

Advice to Mothers.—Mrs. Winslow's Soothing Syrup should always be used when children are cutting teeth. It relieves the little sufferer at once; it produces natural, quiet sleep by relieving the child from pain, and the little cherub awakes as "bright as a button." It is very pleasant to take. It soothes the child, softens the gums, allays all pain, relieves wind, regulates the bowels and is the best known remedy for diarrhœa, whether arising from teething or other causes. Twenty-five cents a bottle.
Jan-27-1y

SCENE 1.

The Show Windows

—OF—

THE C.O.D.

—AND THE—

Tempting Array OF PRICES.

SCENE 11.

ONCE WITHIN

THE C.O.D.

His astonishment at the

Reasonable Prices!

Throw him into a Brown Study.

SCENE 111.

Gratified!

At the perfection of the garment, the fit, and the vast saving of his heretofore extensive Tailor Bills, he involuntarily exclaims: "The most gratifying experience of my life is when first I visited"

THE C. O. D.

73, 75 and 77 Calhoun street, Fort Wayne, Ind.

BOSTON T STORE.

Challenge Hams,
English Breakfast Bacon,
Silver Leaf Flour,
Fresh Roasted Cofiee Everyday.

Full Line of Fancy and Staple Groceries, Domestic and Tropical fruits.

No. 20 W. BERRY ST.

TELEPHONE 152.

Stewart & Hahn.

Only 37 1-2 cts.

36-inch all wool striped Dress Flannels at 37½ cts., others ask 50 cts. for these Goods.

Ladies' Cloth Jackets,
Ladies' Newmarkets,
Ladies' Plush Jackets,
Ladies' Plush Sacques.

Misses and Children's Cloaks in all sizes and at all prices.

Ladies' Underwear in White, Camel's Hair and Scarlet.

Gents' Underwear in White, Camel's Hair and Scarlet.

Children's Underwear in White Camel's Hair and Scarlet, all at our usual low prices.

A new Line in Stamped Linen Goods at special low prices.

Skirts and Skirting Flannels at special low prices.

Blankets and Bed Comfortables at all prices.

New Buttons and Dress Trimmings just received.

STEWART

—AND—

HAHN

The Boston Store.

Coverdale & Archer,

No. 24 Harrison Street.

Have always on hand the

BEST COFFEE and TEAS

AT LOWEST PRICES,

Dressed Poultry, Fresh Oysters and Celery Received Daily.
Oct4-1mo

$10,000—At our disposal for immediate loans at 7 per cent. in sums to suit. Persons wishing to borrow or lend money or to sell or buy mortgage or other securities. Those wishing reliable fire insurance and those wishing to buy or sell real estate, will find it to their advantage to see us. Rents collected and taxes and repairs looked after for a reasonable compensation. Office No. 44 Calhoun street.
SWAYNE & CO.
Over Hamilton bank. Oct10-1m

SHIRTS ♦ MADE ♦ TO ♦ ORDER.

All the Latest Styles in Fancy Bosoms and French Flannels. All Flannels are shrunken before they are cut. Satisfaction guaranteed.

P. G. KUTTNER,
july 20-3m] 144 CALHOUN ST.

The Fort Wayne Sentinel.

ESTABLISHED 1833 | FRIDAY, OCTOBER 11, 1889. | PRICE TWO CENTS

MORE

Blankets,

Comforts,

Spreads.

We have made large additions to this stock and purchased at extremely advantageous prices, which enables us to give a much better quality for the several prices than is usually secured. Bed Comforts of the best grades of White Cotton Batting covered with strong prints. Cretonnes, Turner Beds, Chintz and Sateens.

GEORGE -|- DEWALD

—AND—

COMPANY,

Calhoun and Columbia Sts

FREE TONTINE POLICY.

If you desire Assurance on your Life, you should secure one of the Equitable's Free Tontine Policies; because it is INDISPUTABLE, NON-FORFEITABLE, UNRESTRICTED.

J. E. OHNHAUS,

AGENT, ROOMS 19 and 20 PIXLEY & LONG BLOCK.

The Event of the

SEASON

The Very Latest and Handsomest Ever seen in Fort Wayne.

We have placed on sale a line of

Spachtel Tray Cloths,

Spachtel Scarfs,

Spachtel Tidies,

Spachtel Splashers,

Spachtel Pillow Shams,

Spachtel Sideboard Covers,

In all the different patterns and sizes. These goods are all

Linen Hand-made

Aplequa Work.

They are very handsome and the latest things out in these articles. We would be pleased to show them to you.

We have also just received a handsome line of

Velour and Chenille

T-A-B-L-E C-O-V-E-R-S

In all sizes. If you need anything of this kind see this line and you will be convinced they are the handsomest ever shown in the city, and for the least money.

LOUIS WOLF & CO.,

54 Calhoun St.

HALSTEAD RETRACTS.

The Cincinnati Editor Apologizes for His Attack Upon Campbell, the Democratic Nominee for Governor of Ohio.

CINCINNATI, Oct. 11.—The *Commercial-Gazette* this morning, under the caption: "A Personal Statement to the Public," prints the following:

"Upon testimony believed to be conclusive and on my own responsibility, I addressed Mr. James E. Campbell a letter and published it in the editorial columns of the *Commercial-Gazette*, stating I held the proof that he had secured a money interest in the ballot box, in behalf of which, as a member of the house of representatives, he had introduced a bill, and upon his denial I caused to be engraved and published what purported to be a 'fac-simile' of his signature appended to a paper subscribing for three-twentieths of the interest in the ballot-box job.

"In yesterday's paper I made announcement that the original documents were in my possession. They consist of Mr. Campbell's bill, the contract numbered 1,000, and the subscription paper to which names are written, beginning with that of Mr. Campbell as has been represented.

"Testimony was placed before me last night proving that the name, including that of Mr. Campbell, are, with two exceptions, traced from detached signatures, and are substantially forgeries. The exceptions were written without a copy.

"That there may be no shade of doubt upon my exact meaning, I have to say that Mr. Campbell's signature as it has been used is fraudulent. The proof of this came to me in conclusive form at a late hour, and it is my duty at once to declare the truth. The papers that seemed to show the business behind the bill are as published, but the signatures, of which I have given that of the author of the bill, are fabricated.

(Signed.) M. HALSTEAD."

THE BLIGHTING FROSTS.

Damage Done the Tobacco Crop in Kentucky—Other Telegrams.

FLEMINGSBURG, Ky., Oct. 11.—At least 500,000 pounds of tobacco in this county have been entirely destroyed by the frosts of the last three nights. The auditor's report places the average crop of the county at 4,000,000 pounds and this year the crop was little above that figure, about one-half of the crop had been housed and cured, but the rest had been cut late and placed in open sheds and frames in the fields, and was not sufficiently cured to withstand the frosts.

CHICAGO, Oct. 11.—A call has been issued by Luke Dillon, M. Scanlan, Dr. McCahey, P. Stanton and J. Casey for a convention of the Clan-na-Gael, to be held in this city in November.

ASHLAND, Wis., Oct. 11.—Interesting developments in the hunt for the Hurley bank robber, who stole $30,000 from the vault of the Iron Exchange bank at Hurley, are expected soon. Information comes from Hurley that the detectives will have the robbers behind the bars within ten days. Two of the smartest bank robbers in the country are now under surveillance. One of them was in this city the night before the robbery. He went to Hurley the same night. Another man living in Hurley is thought to be connected with the affair.

BUFFALO, N. Y., Oct. 11.—"Fritz" Emmett, the actor, has made an offer of $250,000 for the Academy of Music in this city. The offer is under consideration by Meech Bros.

MONTREAL, Que., Oct. 11.—Donald Morrison, the Megantic outlaw convicted of manslaughter for the killing of a constable, was to-day sentenced to eighteen years in the penitentiary.

TISKILWA, Ill., Oct. 11.—Ex-State Senator Lorenzo Dow Whiting, died at his home in this place yesterday morning. He had been failing in health for two or three years, his trouble being consumption of the blood. Senator Whiting was a prominent figure in Illinois politics for nearly forty years.

OTTAWA, Ill., Oct. 11.—A petition for writ of habeas corpus was filed in the supreme court yesterday by Frank J. Woodruff. It is based on the same grounds as the petition which Judge Baker denied Wednesday, which is that several terms of court have intervened since indictment and that he has been ever ready for trial.

LINDSAY, Ont., Oct. 10.—The boiler in John Dovey's shingle mill exploded last night, completely wrecking the building and killing the engineer, John Peeles, the only person on the premises.

GAINESVILLE, Tex., Oct. 10.—News reached here yesterday of the killing of Geo. Taylor by Col. Sugg, on the latter's ranche in the southwest part of the Chickasaw nation. The killing occurred in the public road, three miles north of Red river.

HORSES BURNED.

A Costly and Fatal Fire at Fort Dodge, Iowa.

FORT DODGE, Iowa, Oct. 11.—The large livery barn of Oxby Bros. at Corwith, Iowa, was burned yesterday morning. Six horses, including a $1,500 stallion, were roasted in the flames. The origin of the fire is unknown. Although the barn was occupied by two men neither of them can be found; it is not thought they were cremated. The total loss will exceed $10,000.

FOUR KILLED!

A Fatal and Disastrous Wreck in Ohio.

MARTIN'S FERRY, Ohio, Oct. 11.—An engine with a caboose attached and carrying about 100 workmen, collided with a freight train on the Cleveland, Lorain & Wheeling road. The caboose and engine were completely wrecked, and it is understood that four men were killed outright and twelve others seriously injured.

NEW YORK, Oct. 11.—John Weeks, a lineman of the Western Union Telegraph company, was killed this afternoon by coming in contact with an electric light wire.

He died on the net work of wires. For fifteen minutes the flames could be seen burning the man's face and at the end of that time half of it had been burned away. Hundreds of people stood watching the body being consumed and nobody dared go near it. Even the brave firemen's faces blanched as they witnessed the sight.

HIGH FLYERS.

The Trot Between Belle Hamlin and Harry Wilkes.

FLEETWOOD DRIVING PARK, N. Y., Oct. 11.—The weather during the forenoon was alternately encouraging and disappointing. About 9:30 a light rain fell, but the clouds cleared away and although the sun did not shine continually thereafter, the indications were favorable for a day of sport.

After Belle Hamlin had eaten her breakfast and taken some cough syrup from a silver spoon, she was harnessed to a sulky and jogged around the course by trainer, W. J. Andrews, who will hold the ribbons over the mare's glossy back in the great race this afternoon.

Harry Wilkes was also out for a jog during the forenoon. The winner will get two of the three mile heats. The owner of the winner will get the $2,500 added money and the stake of $5,000.

AN ELECTRICAL KNOCK-OUT.

The Jenney Incandescent Light to Succeed Another at New Orleans.

The Jenney Electric Light works are about to have another impetus applied to their immense business.

The Westinghouse incandescent light at New Orleans, it seems, is to be superseded by the Jenney light, owing to dissatisfaction manifested down there over the system at present in use.

Manager R. T. McDonald is now at New Orleans negotiating for the placing of the immense plant, which will consist of about 15,000 incandescent lamps. This, with other business, will crowd the industry more than ever.

There will be a necessity for operating the works on Broadway day and night, and already a force is being employed for all night work, which before the company gets through hiring will consist of about 150 men.

This is what helps Fort Wayne and our citizens ought to be and are proud of such a mammoth institution.

Was Not True.

TUCSON, Arizona, Oct. 11.—Advices from Guaymas, Sonora, say that the report sent out September 30, that J. K. Tallier, the leader of the gang who robbed a train on the Sonora railroad a year ago, had been shot by the authorities is not true. A few minutes before the time set for the execution a message was received from the authorities at the City of Mexico ordering a suspension of the execution.

Given a Reception.

CITY OF MEXICO, Oct. 11.—President Diaz was banqueted last night by the members of the Jockey club at its rooms on San Francisco street. It was one of the finest affairs of the kind ever given in this city.

Mary Shondel was given a judgment of $1,000 to-day against Anthony Fulner, for breach of promise.

CRIME'S CALENDAR!

A Woman Assassinates a Man For Slaying Her Babe—Boston Bobs up With an Embezzlement.

CITY OF MEXICO, Oct. 11.—A horrible double murder occurred in this city last night. A man and a woman of the lower class became involved in a quarrel. The man was seen to pull a knife and make a pass at the woman, who was carrying a babe. Instead of striking her it penetrated the child's body and killed it. The woman jumped on the man and succeeded in wresting the knife from him, which she plunged into his heart, he sinking to the earth a corpse. The murderess was arrested.

BOSTON, Oct. 11.—Frank H. March, aged thirty-nine, residing in Wakefield, was arrested last evening on the charge of embezzling $1,850 from his sister-in-law, Mrs. Francis Parker, of Lynn. Mrs. Parker is reported to be worth about $250,000 in real estate, bonds and mortgages and March has had charge of her business affairs. Although charged with the embezzlement of only $1,850, it is stated that March has taken about $7,000. He is a married man, with one child and is prominent in religious circles.

PORTLAND, Ore., Oct. 11.—A girl baby was ushered into the world at Winslow, W. T., yesterday morning under peculiar circumstances. When the Portland bound train pulled out of the station the child was found in a heap of cinders between the tracks, where the mother had willingly thrown it and then boarded the train.

The city marshal telegraphed to the conductor of the train to arrest her before crossing into Oregon. The conductor searched the train and found the door to the woman's toilet in one of the cars securely barred.

He forced it open and the woman was found unconscious on the floor. She was removed to the sleeping car and a doctor said she had recently given birth to a child. She said she was Mrs. Lew Dent, of Portland. When the train reached Portland Mr. Dent, who was at the depot, received a telegram informing him that the child was safe. The mother is also getting along well.

CHICAGO, Oct. 11.—Harry L. Clifford, book-keeper for Gilson, Irish & Co., who disappeared about two weeks ago, with $7,000 of his employers' money, made his appearance in the criminal court this morning, and gave bail for his appearance at his trial.

PROHIBITION WINS

In North Dakota by a Majority of 1,100.

BISMARCK, N. D., Oct. 11.—Election returns are all in and show that at the first state election in North Dakota 89,500 votes were polled. Hansbrough, republican, for congress, received 15,000 majority, and Miller, for governor, 12,000 majority. The average republican vote is 70 per cent. of the totals. Less than 20 per cent. of the votes was cast against the constitution. Prohibition wins by a majority of 1,100.

SIOUX FALLS, S. Dak., Oct. 11.—According to the returns received from all the legislative districts in the state the republicans have elected 135 of the 169 members. The democrats have twenty-seven and seven are independents, with republican proclivities. The republican majority on joint ballot will be 125.

PIERRE, S. D., Oct. 11.—The prevailing sentiment among politicians of South Dakota who have gathered here for the coming meeting of the legislature is that Pettigrew and Moody will be the combination which will go through.

Edgerton has many backers while Wardell is mentioned as a possibility but the two former seem to have the grip on the machine.

QUICK WORK.

A Negro Lynched in Georgia For a Small Offense.

WAY CROSS, Ga., Oct. 11.—Yesterday morning William Moore, a negro train hand on the Savannah, Florida and Western road, was taken from the train at Jesup by a posse of citizens and lynched. While passing that place Wednesday on his regular run he had some words with a citizen, and as the train pulled out he threw a stone, which struck a bystander. A posse waited for his arrival yesterday, and taking him off the train, made short work of him. The victim was formerly porter of the Commercial hotel in this city and was of good character.

Indications.

WASHINGTON, Oct. 11.—For Indiana: Fair; slightly warmer; southwesterly winds.

KNIGHTS TEMPLAR.

The Visitors Enjoying Themselves at Washington.

WASHINGTON, Oct. 11.—Out-going trains to-day took with them many of the visiting Knights, and the Mount Vernon excursion boats have taken several thousand to the tomb of Washington, so there is a perceptible diminution in the crowd that has swarmed the streets since last Sunday.

The grand encampment met at 9 o'clock this morning and at half past two took a recess for an hour. There was a small attendance at the meeting, as many of the delegates had gone to Mount Vernon. No business of public interest was transacted. The committee on ritual had not reported to the hour of recess.

GOING CALLING.

Supt. George F. Felts to Visit Two Hundred Allen County Schools.

Supt. George F. Felts has arrived home from a tour of twelve schools. He finds a great demand for the Indiana school books at most schools and there seems to be general satisfaction manifested for the new publications.

Mr. Felts will visit all of the schools in the county, and there are 200 of them.

The educational affairs of Allen county are conducted in an accurate and prosperous manner—more so, in fact, than ever before.

A GOOD SPECULATION.

A Hole in the Ground Will be Made to Bloom.

Messrs. Peter Certia and C. F. Pfeifer recently purchased for a paltry sum the low land, or rather the river bottom, lying on the north side of the St. Marys river, extending from the Wells street bridge almost to Clinton street.

This land lies along the tracks of the Muncie and Lake Shore roads.

The first step the new owners will take to make their property valuable will be to fill up 120 feet east from the Wells street bridge.

This will be done at a considerable expense, several hundred loads of dirt being required for the work, and the placing of a three-foot stone wall being absolutely necessary. Contractor Wm. Moellering has already placed a bid for the work.

Upon this lot Messrs. Certia and Pfeiffer will erect a building forty feet deep and eighty feet front, the lower rooms to be used for restaurant and storeroom purposes and the upper rooms for a hotel.

The building will be a frame structure of modern design and will be the only hotel in Bloomingdale.

THE LITERARY SOCIETIES.

A Joint Meeting to Be Held at the College This Evening.

A joint meeting of the Thalonian and Philolethean societies will be held this evening in Philolethean hall in Fort Wayne college. The exercises will be interesting throughout, and everybody is cordially invited to be present. The following program will be rendered on this occasion:

Invocation.

Song	Quartette
Select Reading	Dora Nonnamaker
Piano Solo	Dollie Boylan
Recitation	Eva Jones
Vocal Duet	Maggie Shivus, Tello Pepple
Select Reading	Noah Snyder
Piano Solo	Ada Shackelford
Recitation	Maggie Shivus
Thalonian Journal	May Mabin
Song	Quartette

DAILY CONVICTED.

He Gets a Light Sentence—Plymouth vs. the Jenney.

Judge O'Rourke to-day heard a motion for a change of venue in the suit of Plymouth residents against the Jenney company and did other business. The cases were as follows:

James A. Miller et al. vs. Fort Wayne Electric Light company et al; venue changed to Adams county on application of plaintiffs.

State vs. John Daily, assault and battery. Plea, guilty; fine, $50 and county jail for twenty days.

It will be remembered that Daily struck a son of Supt. L. D. McNutt with a street car hook, inflicting serious injuries.

Failure.

CONCORD, N. H., Oct. 11.—Charles W. Woodward & Co., of this city, merchant tailors, assigned yesterday. The indebtedness is estimated at $20,000 and the assets at $10,000.

Dead-Lock Broken.

BUFFALO, N. Y., Oct. 11.—The dead-lock in the eighth judicial republican convention was broken to-day and County Judge Lambert, of Chautauqua, was nominated.

RUSSIA'S CZAR

Is Given a Grand Reception at Germany's Capitol—Turks' Cruelty to Christians.

BERLIN, Oct. 11.—The czar was met at the railway station by the attaches of the Russian embassy, who did not accompany Count Schouvaloff, the Russian Ambassador to Keil, and escorted by the first regiment of the guards and a company of Emperor Alexander's grenadier guards, of which the czar is honorary colonel, acting as a body guard, was driven to the Russian embassy. The streets were crowded with people and the decorations of public and private buildings surpassed all preceding things of the kind ever before displayed on the occasion of the visit of a foreign sovereign to the German capital.

Shortly before the arrival of the czar's train the emperor, with Prince Bismarck, Count Herbert Bismarck, many of the generals of the German army, several German princes and a large number of the government officials reached the station and awaited the coming of the imperial visitor.

The German generals representing the emperor assisted the czar to alight, welcoming him as they did so, and the czar, wearing the uniform of the Alexander regiment of the German imperial guards, advanced to meet the emperor, as the latter came toward him.

The emperors affectionately embraced one another and the czar shook hands with Prince Bismarck. A brief conversation ensued when the czar and his attendants entered the state carriages, the guard of honor defiled and assumed its place in the procession, the band of the imperial guards played the Russian national hymn, and the state carriages, bearing the imperial visitor and his party, were driven at a fast trot to the Russian embassy.

As the czar alighted from the train an imperial salute was fired, but even this failed to inspire enthusiasm among the crowd, who, neither at the station or at any point along the route to the Russian embassy, gave vent to the cheering with which they greeted the Austrian emperor on the occasion of his visit. The emperor wore the uniform of the Russian Wyborga regiment and upon his breast was a Russian decoration. Prince Bismarck also wore the insignia of a Russian order.

The czar was greeted on behalf of the emperor by Generals S. Von Kalterborn-Stachau and Von Werder, who were accompanied by Prince Doschkoff, General Von Richter, and other officers of the Russian imperial military household, who arrived here in advance of his majesty to make suitable arrangements for his reception at the Russian embassy. The precaution taken against the approach of the populace to the imperial carriage was as perfect in effect as they were formidable in appearance. The route from the railway station to the Russian embassy was lined with troops. There was some cheering on the part of the populace, but, on the whole, the enthusiasm of the people was far from being demonstrative.

LONDON, Oct. 11.—Mail advices from Crete bring fresh accounts daily of the wanton cruelty practiced by the Turks upon the Christian population of the island. Turkish officials connive at the outrages and all complaints on the part of the victims are met with derisive laughter.

ROME, Oct. 11.—The bey of Tunis has sent an expedition comprising 800 soldiers to Sfax, where a large body of native insurgents are encamped, who defy the bey's authority and refuse to lay down their arms. A desperate fight is expected.

DISASTROUS FLOODS

Prevail in France and Villages Surrounded by Water.

PARIS, Oct. 11.—Disastrous floods prevail in the department of Jura. A number of bridges have been carried away by the high water. Lons Le Salnier, the capital of the department, is inundated, and a number of villages are surrounded by water. The military are actively engaged in saving life and property.

The Paris Vote.

PARIS, Oct. 11.—The aggregate vote polled on September 22, at the general elections for members of the chamber of deputies, is as follows: Republican, 4,012,253; conservative, 2,330,686; Boulangists, 1,057,666.

Difficulty Settled.

SAN FRANCISCO, Cal., Oct. 11.—An authentic cable from Managua says: "The United States minister has settled the canal difficulties between Nicaragua and Costa Rica. Work on the canal is now progressing.

IT CAME HIGH.

Three More Street Car Barn Rioters Pay the Penalty.

Thomas Betts, Frank Spidel and Chas. Bishop each paid a fine of $5 and costs to Mayor Harding for being implicated in the riot at the street car barn recently. This makes seven all told who have paid the penalty for their fun.

Superintendent McNutt says the trouble first originated by the young toughs jumping on a street car and when the driver remonstrated he was set upon and followed into the east end stables, where he was pounded unmercifully. Then the gang drove the employes away and took possession.

STRICKEN AT HIS POST.

Engineer R. E. Doty, of the Pittsburg, Has a Serious Attack.

Mr. Richard Doty, one of the best known engineers on the Pittsburg road, was attacked with a serious sickness on his engine at Crestline yesterday and was rendered entirely helpless.

He was brought home in a sleeper and conveyed to his residence on Hanna street, where Dr. G. A. Ross attends him.

The symptoms are of a peculiar nature and the case has not been fully diagnosed, but it is believed and hoped that Mr. Doty will soon be able to resume his duties.

PENNSYLVANIA SWITCHMEN

Quit Work at Toledo for Lake Shore Pay.

The switchmen in the employ of the Pennsylvania company at Toledo struck in a body yesterday morning. They demand higher wages, and ask that the scale be arranged, using the wages paid by the Lake Shore as a basis. The officials say that the men quit without making a request of any kind, and demanded Lake Shore pay, which they will not get. Twenty-five men went out but the officials claim that new men will take their places, and the business will be delayed but little.

HABERKORN'S AIR BRAKE.

Probability of an Industry for its Manufacture Here.

Mr. T. H. Haberkorn, who, for years was master mechanic of the shops of the Fort Wayne, Cincinnati and Louisville shops in this city, has received several letters asking for royalty on his patent railroad car air brake. Other parties with capital are making overtures to him with a view to establishing a manufactory for the brake in this city.

This air brake is said to obtain in its principle several advantages over some other brakes.

The passenger cars of the "Muncie" system are all fitted out with the patent.

A new industry may be Fort Wayne's on account of the brake.

SHE STARTS.

The New Water Works Engine Given a Trial—A Break.

Yesterday afternoon the water works engine, the most expensive piece of mechanism in the city of Fort Wayne, was set in operation for the first time.

The engine worked nicely, but owing to some fault a pin broke, suddenly impeding further action of the machinery.

The superintendent telegraphed at once to the Holly company at Lockport, N. Y., to have the required piece sent. By the time it arrives the suction pipe will have been connected so that a test can be expected next week.

Before the engine is accepted by the city, at a cost of $32,500, a test will be made in the presence of the councilmen.

A Purse-String Opener.

To the Ladies:

We will place on sale to-morrow morning and sell for **one day only 275 pairs of Ladies' Overgaiters, worth $1.50 and $2.00, at the low price of $1.00 a pair.** We have them in the most popular shades, such as: Black, Tan, Drab, Slate, Myrtle, Navy, Brown, Electric and Military Blue, made of finest Kersey Cloth, Broadcloth, Sicilian Cloth, Melton and Tricot. This special offer holds good for one day only. Your inspection is solicited.

"THE JACOBS SHOE STORE,"
17 Calhoun St.

Mrs. L. Webb Banister, of New York, is now prepared to receive pupils in voice culture and instrumental music at her music rooms 15 and 16 Pixley & Long block, second floor. 9-11

In decorating a Mexican theater 70,860 flowers were used.

Switzerland has an electric railway up a 1,330 foot mountain.

ROYAL BAKING POWDER

Absolutely Pure.

This powder never varies. A marvel of purity, strength and wholesomeness. More economical than the ordinary kinds, and cannot be sold in competition with the multitude of low test, short weight alum or phosphate powders. Sold only in cans. ROYAL BAKING POWDER Co., 106 Wall St., N. Y.

WANTED.

WANTED—Girls at the Wayne hotel. 11 26

WE want to hire an energetic person in your locality to distribute advertising matter and attend to our local interests. A straight salary of $2.50 per day and expenses will be paid. Address enclosing 2-ct stamp for particulars. UNIVERSAL SUPPLY CO., Chicago, Ill. No postals answered. Aug16-3m

WANTED—The people to know that I am selling a regular $12 plush rocker for $8, $14 rocker for $9, a $19 rocker at $17, nice crushed or silk plush suits for $35, never sold before for less than $60. Don't let any one throw mud in your eyes, but come and see for yourselves, that is business, all kinds of repairing done and mattress work. Respectfully,
34-tf F. E. HOCK, 36 Clinton St.

WANTED—Special agents for the National Life association of Hartford, Conn. Also agents to canvass for Accident Insurance. Good salary to good men. Call or address, General Agent, room 1, Windsor hotel, Fort Wayne, Ind. 8-tf

DR. G. B. M. BOWER, 72 Harrison street, attends to all kinds of general medical and surgical practice. Medicines furnished when desired. Also electric, steam, vapor and medicated baths. 31-tf

☞ PERSONS wishing to buy, sell or exchange property of any kind, or desiring to loan or borrow money, will find it to their interest to call on or address me.
J. F. CURTICE, Real Estate and Loan Broker,
Rooms 1 and 2, Pixley & Long Building,
Fort Wayne, Indiana.
Reference—Hamilton National bank. 29-3m

FOR SALE.

FOR SALE—Farm of 160 acres, 7½ miles from city, on good gravel roads; will sell very cheap and on easy terms; also a farm of 4 acres, 3 miles from city, with good improvements and very suitable for gardening. For further particulars call at Rosseau & Pfeiffer's Meat Market, 41 West Berry street. Sept19-1m

FOR RENT.

FOR RENT—Store room known as Breen building, corner Calhoun and Lewis street. Inquire over premises. 8-tf

FOUND.

FOUND—Coupon checks to the amount of $4. Owner can have same by calling at this office and paying for advertisement. 4-tf

L. JAXTHEIMER,

MERCHANT

TAILOR!

—CARRIES A—

+ FULL LINE +

Of Foreign and Domestic Goods, Suitings, FALL

OVERCOATINGS,

Trouserings, All work WARRANTED.

83 Calhoun Street.

P. E. COX,

PRACTICAL

Sanitary Plumber,

Has opened a shop at

No. 29 West Main Street.

ALL WORK GUARANTEED AT

Reasonable Prices

GOLD MEDAL, PARIS, 1878.

W. BAKER & CO.'S

Breakfast Cocoa

Is absolutely pure and it is soluble.

No Chemicals

are used in its preparation. It has more than three times the strength of Cocoa mixed with Starch, Arrowroot or Sugar, and is therefore far more economical, costing less than one cent a cup. It is delicious, nourishing, strengthening, EASILY DIGESTED, and admirably adapted for invalids as well as for persons in health.

Sold by Grocers everywhere.

W. BAKER & CO., Dorchester, Mass.

BROU'S INJECTION

An Infallible Remedy for the Cure of all Contagious Diseases of the Urinary organs; guaranteed not to produce Stricture; no sickening doses; and no inconvenience or loss of time. Recommended by physicians and sold by druggists everywhere. J. Ferré, (successor to Brou), Pharmacien, Paris.

Fort Wayne Sentinel.

E. A. K. HACKETT, Editor and Proprietor.

FIRDAY, OCT. 11, 1889.

THE Ohio Democrats are fighting for a victory in that state this fall.

THIS has been a grand week for the Knights Templar at Washington.

THE fires from burning leaves could be seen in every part of the city last night.

EX-GOVERNOR JOHN M. PALMER, of Chicago, expects to be the next senator of Illinois.

THE average toper finds that the hardest thing about the sugar, the lemon and the whisky trust is to get trusted for the same when all three are mixed into one.

THE eastern metropolitan papers speak of the result of the election at Indianapolis in this way: "A sweeping Democratic victory at President Harrison's own home."

THE official returns of the election held at Indianapolis give Judge Sullivan's majority for mayor at 1,795, Swift, for clerk, has a majority of 1,253, and the board of alderman comprises five republicans and five democrats, and the council ten republicans and fifteen democrats. This is indeed a sweeping democratic victory.

MANY of the farmers are holding their potatoes this fall, thinking that the price will advance. But the present indications are that they will be cheaper than they are now. Here is what a leading commission house of Chicago says on the subject: "On potatoes we think there is no hope of any increase in price, as the crop is about the biggest on record."

DR. ROBINSON, of the *Poultry and Pets*, receives this compliment from the Kendallville *News*: "Dr. Robinson, the expert swine and poultry man, gave good satisfaction as judge of hogs and chickens. The swine men, after he got through awarding premiums, signed a certificate of approval and complimented him upon his skill and knowledge of the pachydermatous mammal."

NEW JERSEY Adventists are very much out of humor and some of them quite melancholy. Some one of them had prophesied that the world would be destroyed October 7th by a consuming fire and the reason of their sorrow is the fact that the world still exists and passed over the 7th inst. without slipping a single cog. It hasn't served to teach them anything, however, as they are still prophesying.

IT seems to take president Harrison a long time to find a pension commissioner. Tanner's appointment was a big blunder, and he is either afraid of repeating it or getting a man who will not give satisfaction to the Grand Army or his party. The truth of it is President Harrison hasn't half as much backbone as he pretends to have or he would have appointed a commissioner within a week after Tanner's resignation.

THE heirs of William Penn have begun suit to regain possession of a plot of ground in the heart of Easton, Pa. The plaintiff is William Stuart, who lives on the Penn estate in the Isle of Wight. The property claimed is valued at $100,000. It was deeded to the city of Easton in 1763, upon condition that a county court house should be erected thereon. This was done, but in 1862 the court house was torn down and the plot laid out as a public square. This is the ground for the ejectment proceedings.

THE minister's alliance, of Kansas City, composed of clergymen of every denomination, has taken hold of the Sunday-closing law in earnest and has appointed a committee to raise funds for the prosecution of the violators. For a time during the summer the authorities attempted to enforce the law against saloon-keepers, but the refusal of the police judge to inflict more than a nominal penalty rendered the attempt useless. The ministers' committee proposes now to see that the law is enforced, not only in the case of the saloons, but also against all classes of business.

SEVERAL months ago the little town of Lafayette, Ohio, passed a prohibition ordinance, and all of the saloons were closed up. Several weeks ago Fred Romer, of Lima, agent for Schaller Bros., of Cincinnati, went there and opened up a place. A temporary injunction against him was obtaintd, but it was dissolved at its final hearing and Romer resumed business, notwithstanding he was warned not to. Last night the building was visited by a number of unknown men and women and the place stoned. The doors and all the windows were broken and some of the furniture on the inside demolished. Another visit is threatened unless Romer closes up his place.

INDIANA CLERICAL DELEGATION.

When the revised prayer-book of the Protestant Episcopal church in the United States is printed, it will contain a clause making it obligatory upon all ministers to repeat the Nicene creed on five days of the year—Christmas day, Easter day, Ascension day, Whitsunday and Trinity Sunday. This is the result of the action taken Saturday by the house of deputies of the triennial general convention, which, by a large majority, adopted a resolution to that effect. Seventeen other resolutions, embodying various changes in the prayer-book, none of them trenching upon doctrinal questions, had been previously acted upon and all but one adopted in most instances by overwhelming majorities. Heretofore ministers have been allowed at their discretion to substitute the Apostles' for the Nicene creed as conscience or convenience dictated. That freedom has been abridged. Ministers who don't believe in the Nicene creed—and it is evident that there are some in the church as well as some laymen—will have to procure substitutes to read the Nicene creed for them the days specified or else make the best terms they can with their consciences and read themselves.

THE COMMON COUNCIL.

CONTRACTS AND BONDS.

The contract (which is recorded in full in miscellaneous contract and bond book 1, page 179, and is a part of these minutes) of J. G. Lehr, for collecting taxes on property not on duplicates, was accepted.

The contract and bond (which is recorded in full in miscellaneous contract and bond book 1, page 18), and is a part of these minutes) of Salmonte Mining and Gas company for furnishing the city with natural gas for heating purposes, was submitted.
Bond, $500.
Surety, Henry C. Paul.
On motion the contract was accepted and bond approved.

The contract and bond of John Pressler for piping city hall and offices for natural gas was referred to the mayor and city attorney with power to act.

The contract and bond, (which is recorded in full in contract and bond book 7, page 159, and is a part of these minutes,) of John Bertels for constructing a 15-inch clay pipe sewer in the alley between Calhoun and Harrison streets from Baker street to the alley between Baker and Chicago streets, was submitted.
Bond, $5,000.
Surety, Fred Bicknese.
On motion the contract, was accepted and bond approved.

The contract and bond (which is recorded in full in contract and bond book 7, page 161, and is a part of these minutes) of John Bertels for grading and paving with brick the sidewalks on the north side of superior street, from Harrison street to the east line of lot 671, Hanna's addition, was submitted.
Bond, $5,000.
Surety, Fred Bicknese.
On motion, the contract was accepted and bond approved.

RESOLUTIONS AND ESTIMATES.

Resolved, That the city civil engineer be and he is hereby instructed to prepare a first approximate estimate in favor of John Bertels for grading and paving with brick the sidewalks on the east side of College street, from Washington street to the first alley south of Wilt street.

H. HILBRECHT.

Adopted.

The estimate (which is recorded in full in estimate book No. 4, page 281, and is a part of these minutes) referred to in the foregoing resolution in favor of John Bertels was on motion allowed by the following vote:
Ayes 17, viz: Councilmen Bandt, Bruns, Cody, Cran, Ely, Gordon, Halber, Hazzard, Hilbrecht, Huser, Hilgemann, Kensil, Meyer, Ofenloch, Scheid, Schmueckle, and Smith. Nays, none.

Resolved, That the city civil engineer be and he is hereby instructed to prepare a first approximate estimate in favor of George Ehrman for grading and paving with brick the sidewalks on the east side of Center street, bordering on lot 16, Rockhill's second addition.

H. HILBRECHT.

Adopted.

The estimate (which is recorded in full in estimate book No. 4 page 282, and is a part of these minutes (referred to in the foregoing resolution in favor of George Ehrman, was on motion allowed by the following vote:
Ayes, 17, viz: Councilmen Bandt, Bruns, Cody, Cran, Ely, Gordon, Halber, Hazzard, Hilbrecht, Huser, Hilgemann, Kensil, Meyer, Ofenloch, Scheid, Schmueckle, and Smith. Nays none.

Resolved, That the city civil engineer be, and he is hereby instructed to prepare a first approximate estimate in favor of Geo. Ehrman for grading and paving with brick the sidewalks on the south side of Elm street, from Cherry street to Center street.

H. HILBRECHT.

Adopted.

The estimate (which is recorded in full in estimate book, No. 4, page 283, and is a part of these minutes) referred to in the foregoing resolution in favor of George Ehrman, was on motion allowed by the following vote:
Ayes, 17, viz: Councilmen Bandt, Bruns, Cody, Cran, Ely, Gordon, Halber, Hazzard, Hilbrecht, Huser, Hilgemann, Kensil, Meyer, Ofenloch, Scheid, Schmueckle and Smith. Nays, none.

Resolved, That the city civil engineer be, and he is hereby instructed to prepare a first approximate estimate in favor of George Ehrman for grading and paving with brick the sidewalks on the north side of Baon street, bordering on lots 227 and 229, Rockhill's second addition.

H. HILBRECHT.

Adopted.

The estimate (which is recorded in full in estimate book No. 4, Page 284, and is a part of these minutes) referred to in the foregoing (resolution in favor of George Ehrman was on motion allowed by the following vote:
Ayes, 17, viz: Councilmen Bandt, Bruns, Cody, Cran, Ely, Gordon, Halber, Hazzard, Hilbrecht, Huser, Hilgeman, Kensil, Meyer, Ofenloch, Scheid, Schmueckle and Smith. Nays, none.

Resolved, That the city civil engineer be, and he is hereby instructed to prepare a first approximate estimate in favor of John McCann for grading and paving with brick the sidewalks on the east side of Thomas street, from Creighton avenue to Pontiac street.

PETER J. SCHEID.

Adopted.

The estimate (which is recorded in full in estimate book 4, page 285, and is a part of these minutes) referred to in the foregoing resolution in favor of John McCann, was on motion allowed by the following vote:
Ayes, 17, viz: Councilmen Bandt, Bruns, Cody, Cran, Ely, Gordon, Halber, Hazzard, Hilbrecht, Huser, Hilgemann, Kensil, Meyer, Ofenloch, Scheid, Schmueckle and Smith. Nays, none.

Resolved, That the city civil engineer be and he is hereby instructed to prepare a first approximate estimate in favor of John McCann, for grading and paving with brick the sidewalks on the west side of North Harrison street, from Fifth street to the north line of lot 174 north side addition.

LOUIS HAZZARD.

Adopted.

The estimate (which is recorded in full in estimate book No. 4, page 286 and is a part of these minutes) referred to in the foregoing resolution in favor of John McCann was on motion allowed by the following vote:
Ayes, 16, viz: Councilmen Bandt, Bruns, Cody, Cran, Ely, Gordon, Hazzard, Hilbrecht, Huser, Hilgeman, Kensil, Meyer, Ofenloch, Scheid, Schmueckle and Smith.
Nays, 1, viz: Councilman Halber.

Resolved, That the city civil engineer be and he is hereby instructed to prepare a first approximate estimate in favor of George Wilhelm for grading Huffman street from the west line of Huffman's addition to Franklin avenue.

CHAS. F. HALBER.

Adopted.

The estimate (which is recorded in full in estimate book number 4, page 287 and 288, and is a part of these minutes) referred to in the foregoing resolution in favor of George Wilhelm, was on motion allowed by the following vote:
Ayes, 16, viz: Councilmen Bandt, Bruns, Cody, Cran, Ely, Gordon, Halber, Hazzard, Hilbrecht, Huser, Hilgemann, Kensil, Meyer, Ofenloch, Scheid, Schmueckle and Smith. Nays, none.

Resolved, that the city civil engineer be and is hereby instructed to prepare a first approximate estimate in favor of Joseph Derheimer for grading and paving with cedar blocks Clinton street from the south rail of the track of the New York, Chicago and St. Louis railway to the north line of Main street.

M. CODY.

Adopted.

The estimate (which is recorded in full in estimate book No. 4, page 289, and is a part of these minutes) referred to in the foregoing resolution in favor of Joseph Derheimer, was on motion allowed by the following vote:
Ayes, 17, viz: Councilmen Bandt, Bruno, Cody, Cran, Ely, Gordon, Halber, Hazzard, Hilbrecht, Huser, Hilgemann, Kensil, Meyer, Ofenloch, Read, Schmueckle and Smith. Nays, none.

Resolved, That the city civil engineer be and he is hereby instructed to prepare a first approximate estimate in favor of John McCann for grading and paving with brick the sidewalks on the east side of North Harrison street, from Fourth street to Sixth street and on the west side of said street, bordering on lot 110 north side addition.

M. CODY.

Adopted.

The estimate (which is recorded in full in estimate book No. 4, page 290, and is a part of these minutes) referred to in the foregoing resolution in favor of John McCann was on motion allowed by the following vote:
Ayes, 17, viz: Councilmen Bandt, Bruns, Cody, Cran, Ely, Gordon, Hazzard, Hilbrecht, Huser, Hilgemann, Kensil, Meyer, Ofenloch, Read, Scheid, Schmueckle, and Smith.
Nays, 1, viz: Councilman Halber.

Resolved that the city civil engineer be, and is hereby instructed to prepare a first approximate estimate in favor of Gustav Horstman for grading and paving with brick the sidewalks on the west side of Lafayette street, from DeWald street to Creighton avenue.

PETER J. SCHEID.

Adopted.

The estimate (which is recorded in full in estimate book number 4, page 291, and is a part of these minutes referred to in the foregoing resolution in favor of Gustav Horstman was on motion allowed by the following vote:
Ayes, 18, viz: Councilmen Bandt, Bruns, Cody, Cran, Ely, Gordon, Halber, Hazzard, Hilbrecht, Huser, Hilgemann, Kensil, Meyer, Ofenloch, Read, Scheid, Schmueckle and Smith. Nays, none.

Resolved, That the city civil engineer be and he is hereby instructed to prepare a final estimate in favor of Gustav Horstman for grading and paving with brick the sidewalks on the west side of Lafayette street, from the south rail of the track of the Wabash, St. Louis & Pacific railway to Murray street.

PETER J. SCHEID.

Adopted.

The estimate (which is recorded in full in estimate book No. 4, page 292, and is a part of these minutes) referred to in the foregoing resolution in favor of Gustav Horstman, was on motion allowed by the following vote:
Ayes, 17, viz: Councilmen Bandt, Bruns, Cody, Cran, Ely, Gordon, Halber, Hazzard, Hilgemann, Huser, Kensil, Meyer, Ofenloch, Read, Scheid, Schmueckle and Smith. Nays, none.

Resolved, That the city civil engineer be and he is hereby instructed to prepare a first approximate estimate in favor of John Bertels for grading and paving with brick the sidewalks on the south side of Samuel street from John street to Gay street.

P. J. SCHEID.

Adopted.

The estimate (which is recorded in full in estimate book No. 4, page 294, and is a part of these minutes) referred to in the foregoing resolution in favor of John Bertels, was on motion allowed by the following vote:
Ayes, 17, viz: Councilmen Bandt, Bruns, Cody, Cran, Ely, Halber, Hazzard, Hilbrecht, Huser, Hilgemann, Kensil, Meyer, Ofenloch, Read, Scheid, Schmueckle and Smith. Nays, none.

We, your special committee to whom was referred the assessment of benefits to property for the construction of a 15-inch clay-pipe sewer in the alley between Creighton avenue and Taber street from the alley west of Hanna street to Warsaw street, report that the cost of said sewer less junctions is $318.00, which we have assessed against the within described property in the amounts set opposite the several descriptions.

LOUIS HAZZARD,
M. CODY,
H. HILBRECHT,
GEO. W. ELY,
Committee.
C. S. BRACKENRIDGE,
City Civil Engineer.

The estimate (in favor of Jos. Derheimer, referred to in the foregoing report is recorded in full in estimate book 4, page 291, and is a part of these minutes.

Upon motion the report was concurred in, and the estimate allowed by the passage of the following resolution:

Resolved, That the report of the special committee on assessments of benefits to property for constructing a 15-inch sewer in the alley between Creighton avenue and Taber street, from the first alley west of Hanna street to Warsaw street be, and the same is hereby approved, and the assessment as shown in said report be declared a lien upon the property therein described.

PETER J. SCHEID.

Which resolution was on motion adopted by the following vote:
Ayes, 19, viz: Councilmen Bandt, Bruns, Cody, Cran, Gordon, Halber, Hazzard, Hilbrecht, Huser, Hilgeman, Meyer, Ofenloch, Read, Scheid, Schmueckle and Smith. Nays, none.

We, your special committee to whom was referred the assessments of benefits to property for the construction of a 15-inch clay pipe sewer in the alley between Creighton avenue and DeWald street, from the first alley west of Hanna street to the second alley west of Hanna street, report that the cost of said sewer, less junctions, is $190.80, which we have assessed against the within described property by the amounts set opposite the several descriptions.

LOUIS HAZZARD,
M. CODY,
H. HILBRECHT,
GEO. W. ELY,
Committee.
C. S. BRACKENRIDGE,
City Civil Engineer.

The estimate (in favor of Jos. Derheimer referred to in the foregoing report is recorded in full in estimate book 4, page 295, and is part of these minutes.

Upon motion the report was concurred in, and the estimate allowed by the passage of the following resolution:

Resolved, That the report of the special committee on assessments of benefits to property for constructing a 15-inch clay pipe sewer in the alley between DeWald street and Creighton avenue, from the first alley west of Hanna street to the second alley west of Hanna street be and the same is hereby approved, and the assessment as shown in said report be declared a lien upon the property therein described.

PETER J. SCHEID.

Which resolution was on motion adopted by the following vote:
Ayes, 18, viz: Councilmen Bandt, Bruns, Cody, Cran, Ely, Gordon, Halber, Hazzard, Hilbrecht, Huser, Hilgeman, Kensil, Meyer, Ofenloch, Read, Scheid, Schmueckle and Smith. Nays, none.

We, your special committee to whom was referred the assessment of benefits to property for the construction of an 18-inch sewer on DeWald street and in the first alley west of Hanna street, from DeWald street to the alley south of Creighton avenue, report that the cost of said sewer less junctions is $1,071.30, which we have assessed against the within described property by the amounts set opposite the several descriptions.

LOUIS HAZZARD,
M. CODY,
H. HILBRECHT,
GEO. W. ELY,
Committee.

The estimate (in favor of Joseph Derheimer, referred to in the foregoing report, is recorded in full in estimate book 4, pages 296 and 297, and is a part of these minutes.

Upon motion the report was concurred in and the estimate allowed by the passage of the following resolution:

Resolved, That the report of the special committee on assessments of benefits to property for constructing an 18-inch sewer commencing at the 24-inch sewer on Warsaw street and DeWald street; thence east on DeWald street to the first alley west of Hanna street; thence south along said alley to the alley between Creighton avenue and Taber street, be and the same is hereby approved and the assessment as shown in said report be declared a lien upon the property therein described.

Which resolution was on motion adopted by the following vote:
Ayes, 18, viz: Councilmen Bandt, Bruns, Cody, Cran, Ely, Gordon, Halber, Hazzard, Hilbrecht, Huser, Hilgemann, Kensil, Meyer, Ofenloch, Read, Scheid, Schmueckle, and Smith. Nays, none.

We, your special committee to whom was referred the assessment of benefits to property for the construction of a 15-inch sewer in the alley between Lafayette and Barr streets, from the alley south of Hamilton street to DeWald street, report that the cost of said sewer less junctions is $268.79, which we have assessed against the within described property by the amounts set opposite the several descriptions.

LOUIS HAZZARD,
M. CODY,
GEO. W. ELY,
H. HILBRECHT,
Committee.
C. S. BRACKENRIDGE,
City Civil Engineer.

The estimate (in favor of James Fox) referred to in the foregoing report is recorded in full in estimate book 4, page 298, and is a part of these minutes.

Upon motion the report was concurred in and the estimate allowed by the passage of the following resolution:

Resolved, That the report of the special committee on assessments of benefits to property for constructing a 15-inch clay pipe sewer in the alley between Lafayette and Barr streets, from the alley between Hamilton street and Masterson street to DeWald street, be and the same is hereby approved, and the assessment as shown in said report be declared a lien upon the property therein described.

PETER J. SCHEID.

Which resolution was on motion adopted by the following vote:
Ayes, 18, viz: Councilmen Bandt, Bruns, Cody, Cran, Ely, Gordon, Halber, Hazzard, Hilbrecht, Hilgemann, Huser, Kensil, Meyer, Ofenloch, Read, Scheid, Schmueckle and Smith. Nays, none.

ORDINANCES.

An ordinance (which is recorded in full in miscellaneous ordinance book 8, page 102, and is a part of these minutes) entitled "An Ordinance Relating to Slops and Filth," was read a first and second time August 27, 1889, and was read a third time Sept. 24, 1889. A motion that the ordinance now pass prevailed by the following vote:
Ayes, 18, viz: Councilmen Bandt, Bruns, Cody, Cran, Ely, Gordon, Halber, Hazzard, Hilbrecht, Huser, Hilgemann, Kensil, Meyer, Ofenloch, Read, Scheid, Schmueckle, and Smith. Nays, none.

PROPOSALS.

The following proposals for sidewalks were opened, read and referred to the committee on streets and alleys:

For grading and paving with brick the sidewalks on the west side of Fairfield avenue, from Brackenridge street to Pritchard street.
John Bertels bids:
For—
Grading and paving, per lineal foot........87c

For grading and paving with brick the sidewalks on the west side of Smith street, from Samuel street to the south line of lot 20, Bass and Hanna's addition.
John Bertels bids:
For—
Grading and paving, per lineal foot........81c

For grading and paving with brick the sidewalks on the north side of Horace street, from John street to Gay street.
John Bertels bids:
For—
Grading and paving per lineal foot......82½c

For grading and paving with brick the sidewalks on the north side of Fifth street, from Wells street to North Calhoun street.
John Bertels bids:
For—
Grading, per cubic yard........30
Paving, per lineal foot........36

For grading and paving with stone, flagging the sidewalks on the northeast corner of Calhoun street and Jefferson street.
Roth & Keller bid:
For—
Euclid stone per square foot........42c
Berea stone per square foot........41c

The following proposals for sewers were opened, read and referred to the committee on sewers.

For constructing a 15-inch sewer in the alley between Dewald and Butler streets, from the east line of Barr street to the alley west of Lafayette street.

Joseph Derheimer bids:
For the—

15-inch sewer, per foot	80
Manholes, each	23 00
Sand pits, each	25 00
12-inch connection pipe, per lineal foot	50
6-inch junctions, each	75

James Fox bids:
For the—

15-inch sewer, per foot	77
Manholes, each	16 00
Sandpits, complete each	21 00
Connection pipes, per foot	50
Junctions, each	80

W. H. Imswiler bids:
For the—

15-inch sewer, per foot	$ 92
Manholes, each	20 00
Sandpits, each	22 00
Connection pipe, per foot	60
Junctions, each	1 10

John Bertels bids:
For the—

15-inch sewer, per foot	$ 80
Manholes, each	25 00
Sandpits, each	20 00
Connection pipe per foot	45
Junctions, each	1 00

For constructing a 15-inch sewer in the alley between DeWald street and Creighton avenue for the brick sewer on Clinton street to the alley east of Calhoun street.

James Fox bids:
For the—

15-inch sewer per foot	$ 85
Manholes, each	18 25
Sandpits each	21 00
Connection pipe, per foot	60
Junctions, each	80

Jos. Derheimer bids:
For the—

15-inch sewer per foot	$ 80
Manholes each	23 00
Sandpits each	25 00
Connection pipe per foot	50
Junctions, each	75

W. H. Imswiler bids:
For the—

15-inch sewer, per foot	$ 92
Manholes, each	20 00
Sandpits, each	22 00
Connection pipe, per foot	60
Junctions, each	1 10

John Bertels bids:
For the—

15-inch sewer, per foot	$ 1 15
Manholes, each	25 00
Sandpits, each	20 00
Connection pipe, per foot	45
Junctions, each	1 00

For constructing a 15-inch clay pipe sewer in the alley between Suttenfield street and Taber street, from Clinton street to the first alley east of Calhoun street.

W. H. Imswiler bids:
For the—

15-inch sewer, per foot	$ 90
Manholes, each	20 00
Sand pits, each	22 00
12-inch connection pipe, per lineal foot	50
6-inch junctions, each	1 10

John Bertels bids:
For the—

15-inch sewer, per foot	$ 1 10
Manholes, each	25 10
Sandpits, each	22 00
12-inch connection pipe per lineal foot	45
6-inch junctions, each	1 00

Jos. Derheimer bids:
For the—

15-inch sewer, per foot	80
Manholes, each	23 00
Sand pits, each	25 00
12-inch connection pipe, per lineal foot	50
6-to junctions, each	75

For taking up and relaying the 15-inch sewer in the alley between Colerick and Bass streets, from Hoagland avenue and Fairfield avenue.

Jos. Derheimer bids:
For—

Taking up and relaying per foot	$ 60
New pipe per foot	80
Manholes, each	25 00

On motion the common council then adjourned.

The liver and kidneys must be kept in good condition. Hood's Sarsaparilla is a great remedy for regulating these organs.

A new shoe has an extra sole inside to make short people taller.

Interested People.

Advertising a patent medicine in the peculiar way in which the proprietor of Kemp's Balsam for Coughs and Colds does is indeed wonderful. He authorizes all druggists to give those who call for it a sample bottle *Free*, that they may try it before purchasing. The large bottles are 50c and $1.00. We certainly would advise a trial. It may save you from consumption.

Chicago has "truant officers" who see that children attend school.

George B. French, esq., of Nashua, N. H., in an argument before the New Hampshire legislature July 16, 1889, uses the following words: "When the common people can not find Pond's Extract, which they run for in distress, on sale at some convenient place, just as they have done, there will be a howl go up that the regular school can not cure with their instruments or thorough courses. When a man has a raging pain in his tooth, joints, or face, when he is tied into a double bow-knot with a cramp in his stomach, he can not stop to go to a physician five miles off and take a thorough course. He is going to have something in his medicine closet that he can get at without any written prescription, with a good seal on it."

Ask for Baker's Famous Headeach Specific. It never fails to give relief. Sold and guaranteed by Thieman Grow.

Wonderful, Yet True.

Miss Dr. Harris removes superfluous hairs, moles and other facial blemishes by electricity. A safe and permanent cure. Office 148 Calhoun St. 9-26m1

If you do not receive your SENTINEL regularly, please notify us immediately, either in person or by postal card, that we may remedy the fault.

SCOTT'S EMULSION

Of Pure Cod Liver Oil and HYPOPHOSPHITES of Lime and Soda

is endorsed and prescribed by leading physicians because both the *Cod Liver Oil* and *Hypophosphites* are the recognized agents in the cure of *Consumption*. It is as palatable as milk.

Scott's Emulsion *is a perfect Emulsion. It is a wonderful Flesh Producer. It is the Best Remedy* for **CONSUMPTION, Scrofula, Bronchitis, Wasting Diseases, Chronic Coughs and Colds.**

Ask for Scott's Emulsion and take no other.

THE HIGHEST PRAISE.

"I am a Presbyterian clergyman and a Doctor of Divinity, but I am not afraid to recommend Duffy's Pure Malt Whiskey as the purest and most efficient preparation as a medicine that I know of, and my experience is a large one."
REV. H. MILLS, L. L. D.

"I highly recommend Duffy's Pure Malt Whiskey and prescribe it extensively in my practice."
R. W. HUTCHINSON, M. D., New York.

"Duffy's Pure Malt Whiskey is free from fusel oil, adulterations, or foreign impurities, and these qualities should recommend it to the highest public favor."
PROF. HENRY A. MOTT, PH. D., F. C. S., New York.

"I concur in the endorsement of all that has been said of Duffy's Pure Malt Whiskey."
F. E. SPINNER,
Late treasurer of the United States.

Can any higher endorsements than the above be produced for any known article?
Do they not prove the purity and power of this Great Remedy?
Be sure, however, and secure only the genuine, and take none but Duffy's
It is sold by all reputable druggists.

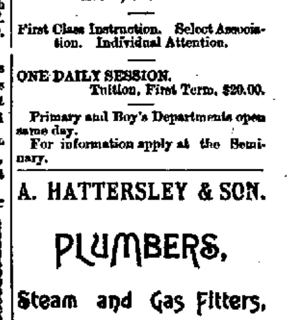

WESTMINSTER SEMINARY.

Fall Term Opens, Sept. 11.

Music, Art, Gymnastics, Elocution, German, Latin, Higher Mathematics, Literature.

First Class Instruction. Select Association. Individual Attention.

ONE DAILY SESSION.
Tuition, First Term, $20.00.

Primary and Boy's Departments open same day.
For information apply at the Seminary.

A. HATTERSLEY & SON.

PLUMBERS,

Steam and Gas Fitters,

48 East Main St.

FORT WAYNE, ... IND

A. F. GESSLER,

DEALER IN ALL KINDS OF

FRESH, SALT

—AND—

SMOKED - MEATS,

60 East Main Street.

He has just placed new machinery in his establishment and is now prepared to make the finest Sausages in the market. Dressed Poultry and Home-made Lard for sale. 24-1yr.

THE NEW YORK SHOE STORE

Are Selling Honest-made Goods at Lower prices than Shoddy or Auction Trash can be bought for elsewhere. All Goods warranted.

Men's Solid Working Shoes for	$1.00
Gents' Nobby seamless Dress Shoes (sold elsewhere for $2.00.)	1.50
Ladies' Honest-made Button Shoes	.99
Ladies' Fine Dongola Kid Button all solid, (warranted just as good as any $2.00 Shoe sold).	1.50
Ladies Fine Hand-turned Kid Button, never before sold for less than $5.00,	3.00
Gents' Fine Hand-sewed Calf Dress Shoes, regular price $6.00	4.00
Misses' Pebble Grain Button, 11s to 2s,	.90
Babies' Kid Button, Solid Made,	.25

Remember, this is the Popular Low Priced Shoe Store.

NEW - YORK - SHOE - STORE,

J. W. EMERY & CO., THE HUSTLERS.

Scheifer & Davenport's Old Stand, - 36 Calhoun Street.

ROGERS' ROYAL NERVINE

Is warranted to be PURE, HEALTHY and unadulterated by poisonous or injurious drugs.

It cures HEADACHE, SLEEPLESSNESS, GENERAL DEBILITY, NERVOUS PROSTRATION, DYSPEPSIA, MENTAL DEPRESSION and all diseases consequent upon a loss or weakening of the vital force.

Price One Dollar. For Sale by Druggists.

WEAR THE BURT & PACKARD

See that every pair is stamped The Burt & Packard "Korrect Shape."

IT CONFORMS TO SHAPE OF FOOT.

If you want PERFECTION in fit, with freedom from CORNS and ALL DISCOMFORT you will always wear the BURT & PACKARD SHOE. It is acknowledged as the most comfortable, the best wearing and most stylish gentlemen's shoe made in the world.

Don't spoil your feet by wearing cheap shoes. The BURT & PACKARD SHOE costs no more than any other fine shoe, though none approach it in value.

All styles in Hand-made, Hand-welt, and Burt-welt; also Boys' and Youths'. If not sold by your dealer send his name and your address to PACKARD & FIELD, (suc. to Burt & Packard) Brockton, Mass. Sold by

M. APP, Fort Wayne.

sept6-eod-6m

FIRST POINT

You should read THE CHICAGO DAILY NEWS because *ignorance is expensive*. You *must* read *some* paper. Probably you've always had a weekly—you can now afford a daily. THE CHICAGO DAILY NEWS costs but one cent per copy—it's so cheap you can't afford to lose time waiting for a weekly. You ought to know about things when they happen—not a week later. You live in the nineteenth century, in the greatest section of the greatest country on the earth, and you can't afford to be left behind.

Remember—Its circulation is 220,000 a day—over a million a week—and it costs by mail 25 cts. a month, four months $1.00,—*one cent a day*.

A. FOSTER,

THE FASHIONABLE

Merchant Tailor!

Is now receiving his LARGE and WELL SELECTED STOCK of

FALL GOODS

Which are the Nobbiest ever brought to this city. He intends making

Suits in the Latest Styles

—AND AT—

Very Low Prices this Fall

and those wishing to get the worth of their money should call and examine his stock at his parlors,

NO. 15 W. WAYNE ST.

Hoffheimer's SASSAFRAS HERB BITTERS AND TONIC

PURELY VEGETABLE. CURES and PREVENTS Dyspepsia, Malaria, Indigestion, and all Bowel Complaints. Unequaled as an Appetizer, and as a Tonic for the Weak.

Sold by Grocers, Druggists, and Dealers everywhere.

PREPARED AND BOTTLED ONLY BY The Hoffheimer Distilling Co. CINCINNATI, O.

These Bitters Require No Liquor Dealer's License.

Julius Nathan & Co., and Isaac Wile & Co., agents, Fort Wayne, Ind. 19-eod3m

ABOUT GLOVES.

When you are buying gloves remember that there is such a thing as a price that is too cheap. It is better to pay a fair price and get good gloves like Hutchinson's. They are made from selected skins in the best manner and are warranted to be the most serviceable made. If you want to know more about gloves in general and Hutchinson's Gloves in particular, enclose stamp for the book About Gloves. It will interest you. ESTABLISHED 1862.

JOHN C. HUTCHINSON, Johnstown, N. Y.

DR. LE DUC'S PERIODICAL PILLS,

The Great French Remedy, Paris, France, act directly upon the Generative Organs and Positively Cure Suppression of the Menses from whatever cause, and all Periodical Troubles peculiar to women. A Safe, Reliable Remedy. Warranted to excite Menstruation. Should not be used during Pregnancy. Full directions accompany each box. By druggists, $2. American Pill Royalty Co., proprietors, Spencer, Ia. Supply agents, Dreier & Bro., and all druggists. Robert Stevenson & Co., wholesale agents, Chicago. 23-d-eod

For sale by Noll, (Broadway), Loesch, Mollering, Boham, Lepper and Dr. Sturgis, druggists.

FOR MEN ONLY!

A POSITIVE CURE For LOST or FAILING MANHOOD; General and NERVOUS DEBILITY; Weakness of Body and Mind; Effects of Errors or Excesses in Old or Young. Robust, Noble MANHOOD fully Restored. How to Enlarge and Strengthen WEAK, UNDEVELOPED ORGANS & PARTS of BODY. Absolutely unfailing HOME TREATMENT—Benefits in a day. Men testify from 47 States, Territories, and Foreign Countries. You can write them. Book, full explanation, and proofs mailed (sealed) free. Address ERIE MEDICAL CO., BUFFALO, N. Y.

Nov. 29eo d&wly

WEAK MEN MADE STRONG

LOCAL ASSUMPTION. A new Treatise showing how men suffering from NERVOUS DEBILITY, LOST VIGOR, PREMATURE DECLINE, and all Kidney and Bladder difficulties, can find perfect health and vigor without stomach medication, sent sealed on receipt of stamp. MARSTON REMEDY CO., 19 Park Place, New York.

Punch, Brother, Punch; Punch with care

TANSILL'S PUNCH 5¢

Fort Wayne Sentinel.

FRIDAY, OCT. 11, 1889.

PENNSYLVANIA RELIEF SOCIETY

The Organization Perfected and Committees Appointed—Fort Wayne Men in the List.

The advisory board of the relief department of the Pennsylvania lines is now elected by the board of directors of the association. It held its first meeting under the new rules at Cleveland, Ohio, yesterday, and the various companies selected the following representatives:

Pennsylvania company, Treasurer John E. Davidson, General Superintendent of Transportation Joseph Wood and Superintendent C. D. Law; Pittsburg, Cincinnati and St. Louis railway company, Ralph Peters, superintendent of the Little Miami division; Chicago, St. Louis and Pittsburg, General Superintendent J. F. Miller and Division Superintendent Charles Watts.

General Manager McCrea appointed the following gentlemen to represent the employes: W. G. Boseker, a blacksmith in the shops of the Pennsylvania company in this city; Norman Champney, a conductor on the Indianapolis & Vincennes; John A. Landes, car builder in the Columbus shops; Thomas Lamb, a conductor on the Chicago, St. Louis & Pittsburg, and M. H. Greenen, engineer on the same line.

The chairman ex-officio, General Manager McCrea, presided, and the only absentees were C. D. Law and J. F. Miller. The following supervisory committee was elected: John E. Davidson, Ralph Peters and Thomas Lamb.

The committee on appeals is composed of Charles Watts, C. D. Law, Norman Champney, John Q. Landes and M. H. Greenen. A resolution was passed to have the board meet in the future on the fourth Tuesday in January, April, July and October.

THE DAY'S GOSSIP.

The Olds wagon and wheel works pay next Tuesday.

The Pennsylvania pay car will be in this city next Thursday.

Charles Reed has taken a position as engineer on the Pittsburg road.

The stockholders of the Indiana Machine works held a meeting last evening.

Conductor Hoyt, of the Wabash road, has gone to Oklahoma to settle on a claim.

Otto Benz has resigned as machinist at the Bass works, to accept a position elsewhere.

H. O. Fitch, conductor on the Nickel Plate, has returned from a visit at Cleveland.

The cinder pits being built by the Pittsburg company near Lafayette street are almost finished.

The Nickel Plate company needs 3,000 more cars and ten more engines to handle its business out of Chicago.

The death of Amber Gray, the young railroad engineer, was received with sadness by his many friends in the city.

H. C. Loose, of the Kerr Murray works, is at Grand Forks, Dak., superintending the erection of a gas plant.

Thomas Butterworth, formerly on the Wabash road, has been appointed master mechanic of the Detroit, Lansing and Northern road.

George W. Stevens, superintendent of the eastern division of the Wabash, and family, have gone east on a two weeks' pleasure trip.

Clerk Christ Dassler, of the Pittsburg machine shops, was out serenading last evening with the Barner orchestra, of which he is a member.

The Kerr Murray works have been given a large contract at Jackson, Mich., to erect a gas generator, costing several thousand dollars.

George W. Beale, who for twenty years has been superintendent of the Portland locomotive works, has severed his connection with the firm.

Councilman George P. Gordon, baggage master at the south depot, has returned from Ligonier, where he was attending a poultry exhibition.

W. Ed. Maher, a former Pittsburg machinist, was in the city last night greeting his friends. He is now traveling for the Westinghouse Brake company.

R. F. Miller, of the Nickel Plate, has gone to St. Louis to represent Fort Wayne Lodge, No. 136, at the annual convention of the railroad brakemen in session there.

The Pennsylvania company's watch house on Lafayette street, is being removed to the cinder pit, a short distance north, to make place for a new building, which will be erected at once.

There is good authority for saying that the general managership of the Mackey lines has been offered to Norman Beckley, general manager of the Cincinnati, Wabash and Michigan.

At the meeting of the general passenger agents of the western lines at Chicago, yesterday, it was agreed to restore the former rates of $30.65 from Chicago to Denver, taking effect November 1. The rate has been $26 since early in the summer, when it was reduced on account of the manipulation of tourist tickets by scalpers.

The fourth international annual convention of the Brotherhood of Railway Section Foremen of America, who have been in session this week, at Chicago, elected the following grand officers: Grand chief, James Sweeney, of East St. Louis, Ill.; vice grand chief, W. D. Dempsey, of Epsworth, Ia.; grand secretary and treasurer, S. J. Pegg, Montreal; grand organizer, M. O'Dowd, Emporia, Kan.

The monthly reports of the important roads show that about one-half of the casualties to railroad employes occur when they are coupling cars, or are due to falling off trains when in motion. On the Pennsylvania 45 per cent. of the injuries are from this cause, but it is noticeable that accidents are less frequent since they have equipped many of their freight cars with air brakes and automatic couplers.

The boys tell a good joke on Wm. J. Madison, the popular machinist at the Pittsburg shops. He was out with the hickory-nut party which went to New Haven yesterday. He and Phil Singleton ran a squirrel into a hollow log and after vainly attempting to dislodge him, Madison thrust his hand into the log. His squirrelship caught-on and a yell went up that was heartrending to hear. Singleton got a club and beating on the log finally induced the squirrel to let go, but it escaped among the trees of the forest. Singleton is laughing yet and Madison has an awful sore finger.

The Pennsylvania inspection party, who were in this city yesterday, are at Indianapolis to-day. They remain there over night and to-morrow go over the Vandalia, spend Sunday in St. Louis; on Monday go over the Cairo and Vincennes road to Vincennes; on Tuesday inspect the Indianapolis and Vincennes road, remain at Indianapolis Tuesday night, and on Wednesday inspect the Jeffersonville, Madison and Indianapolis road. They expect to reach Philadelphia on their return from the annual inspection trip, October 19, traveling while absent 3,000 miles on their own system and several hundred miles on other lines.

Peculiar

In the combination, proportion, and preparation of its ingredients, Hood's Sarsaparilla accomplishes cures where other preparations entirely fail. Peculiar in its good name at home, which is a "tower of strength abroad," peculiar in the phenomenal sales it has attained, Hood's Sarsaparilla is the most successful medicine for purifying the blood, giving strength, and creating an appetite.

In southern California black cod were caught 850 fathoms deep.

News About Town.

It is the current report about town that Kemp's Balsam for the Throat and and Lungs is making some remarkable cures with people who are troubled with Coughs, Sore Throat, Asthma, Bronchitis and Consumption. Any druggist will give you a trial bottle *free of cost*. It is guaranteed to relieve and cure. The large bottles are 50c and $1.

Indiana are the best workers in New York hop fields.

"STOP"—Nature Has a Cure.

EATON RAPIDS, Mich.

J. M. LOOSE RED CLOVER CO., Detroit:—Two years I was afflicted with a very severe attack of Erysipelas. After two physicians had used their treatment for several weeks and I continued growing blind, and in their diagnosis concluded that there was no earthly help or hope for me. I gave up, having tried all the remedies I knew or heard of. My neighbor, Mr. Miller, came in to see me one day, and said try Loose's Extract of Red Clover, as he had known of its working remarkable cures. I told him I had lost hope, that nothing would do me any good in the world. He insisted, and taking his hat went to the drug store and bought me one bottle and urged me to try it, which I did. Ten days afterward I sent for two more bottles, and it is wonderful how I improved. I continued using it and to-day I am better than I have been in years. No sign of erysipelas has shown itself and I heartily recommend it to suffering humanity as the greatest and best blood purifier in existence. Yours truly,

HENRY MARVIN.

For sale by Drier & Bros.

Some Medical Hints Worth Remembering.

Sore Throat can be cured in one day by using Chamberlain's Pain Balm.

Rheumatism. Many cases of chronic rheumatism that had resisted all other treatment, have been cured by Chamberlain's Pain Balm.

Cuts, Wounds and Bruises are healed in one half less time and without leaving a scar when Chamberlain's Pain Balm is promptly applied.

Burns and Scalds. The pain is almost instantly relieved and the parts quickly healed by Chamberlain's Pain Balm.

Neuralgia can be cured by using Chamberlain's Pain Balm.

Sprains can be cured within one-third the usual time by applying Chamberlain's Pain Balm before the parts become swollen or inflamed, which can always be done if you have the remedy at hand. Fifty cents and $1 bottles.

For sale by

GEO. H. LOESCH.

Excursion Rates to St. Louis.

The Wabash railroad will sell tickets to St. Louis on account of the great St. Louis Fair, October 7 to 14. good for return passage up to and including October 14, at the extremely low rate of $10.45, round trip. 5-6t

SHEARED SPICE.

Gossip Concerning Fort Wayne People Abroad.

Huntington *Herald*: "Henry Low accompanied his aunt, Mrs. Fred Low, to her home in Fort Wayne, yesterday evening.—Mrs. David Heiney, of Mt. Etna, and her sister, Mrs. J. Brown, of Fort Wayne, have gone to Little Rock, Iowa, to visit their sister, Mrs. Aaron Sprinkle.—Mrs. Lydia Miller, of Fort Wayne, and Mrs. Judith Glick, of Jackson township, were in the city Wednesday and spent the day with John Eschbaugh's family.—Mrs. Lillie Wagoner, of Fort Wayne, who has been visiting here and was to have returned home yesterday, concluded to stay one day longer, and attend the surprise given Miss Searles last evening. She returned home to-day."

Huntington *Democrat*: "Miss Bessie Hewitt visited Fort wayne to-day—Mrs. LoPointe, of the Second ward, and her daughter, Mrs. D. D. Williams, of Fort Wayne, who is visiting her mother, were surprised by about twenty of their friends last evening who came in to spend the evening."

Peru *Republican*: "Mrs. Ashley, of Fort Wayne, was the guest of her daughter, Mrs. W. F. LaBonta, last week.—Will Kranzman, who is employed in the organ factory in Fort Wayne, is spending the week with relatives in Peru."

Mrs. Jones, how is your health this morning? Thank you, madam, much improved. I bought a bottle of Dr. Bull's Cough Syrup last night, and after the first dose, my cough was checked, I slept well, and have not coughed once this morning.

Accidents will occur not only "in the best regulated families," but everywhere and at all times. Therefore keep Salvation Oil convenient.

BOSTON, Oct. 10.—The factory of the Indurated Ware company, at Watertown, was partly burned early this morning. Loss, $10,000.

There is no sweetness in a kiss,
Unless your teeth are just like pearls,
Then would you share its trembling bliss,
Use SOZODONT at once, sweet girls;
For it alone gives to the mouth,
White teeth and fragrance of the South.

Lyons (France) cars are to be run by compressed air.

"Purgatory Bullets."

An excited Irishman lately rushed into a Boston drug store, having a "broken up" appearance generally. "Be jabbers!" he yelled, "I'm all wrong entoirely. I want some shtuff to straighten me out. Some o' thim 'Purgatory Bullets' will fix me, I'm thinkin'. What d'ye tax for thim?" "What do you mean?" asked the clerk. "'Purgatory Bullets,' sor, or somethin' loike that, they call thim," replied the man. "Shure, I'm in purgatory already, with headache, liver complaint and bad shtomach, and the divil knows what all." The clerk passed out a vial of Dr. Pierce's Pleasant Purgative Pellets, and Pat went off contented. These little Pellets cure all derangement of liver, stomach and bowels. Sugar-coated, little larger than mustard seeds, and pleasant to take. Druggists.

WASHINGTON, Oct. 10.—Advices received at the marine hospital headquarters to day report several cases of yellow fever at Key West, Fla., but that there is no fear of the disease spreading.

Dr. BULL'S BABY SYRUP facilitates Teething and regulates the Bowels. At all druggists. Price 25 cts.

25¢ A BOTTLE SALVATION OIL KILLS PAIN

BULL'S COUGH SYRUP Cures Coughs, Colds, Hoarseness, Asthma, Bronchitis, Croup, Incipient Consumption, and relieves Consumptive Persons. 25 cents.

SMOKE LANGE'S CUBEB CIGARETTES for Catarrh. Price 10 Cts. At all druggists.

WANTED—Reliable local and travelling salesmen. Positions permanent. Special inducements now; fast-selling specialties. Don't delay. Salary from start. BROWN BROS., Nurserymen, Chicago, Ill. Sept17-eod-4m

ROBERT SPICE.

Pumps, Pipe, Hose and Fittings.

DRIVE WELLS.

Natural Gas Fitting a Specialty.

S. BREIDENSTEIN.

Real Estate & Loans

26 Court Street.

Watch his bulletin for some special bargains.

H. C. SITES, DENTIST, NILL'S BLOCK 82 Calhoun st., Fort Wayne, Ind,

Is still occupy same rooms occupied 14 years ago.

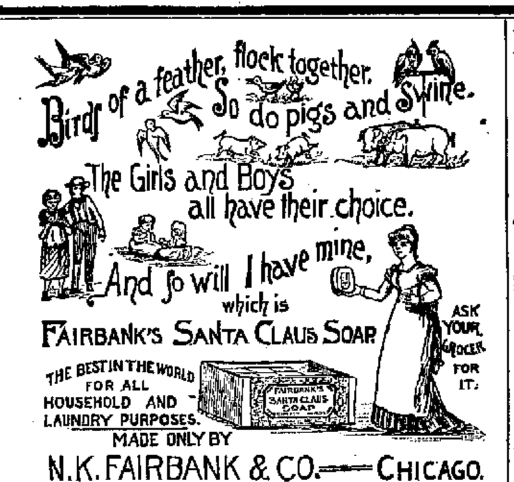

L. O. HULL,

WALLPAPER

Decorations, Window Curtains, Window Glass

PAINTS.

Oils, Varnishes, Artists' Materials,

HOUSE AND SIGN PAINTING

Cheapest Place in the City.

No. 90 Calhoun Street.

AMUSEMENTS.

MASONIC TEMPLE.

TUESDAY, OCTOBER 15.

RETURN OF THE EMINENT YOUNG ACTOR.

MR. Robert - Mantell,

Under the Management of Augustus Pitou, in the adaptation from the French of D'Emery by Louis Nathal.

MONBARS!

A Superb Production.

Magnificent Costumes.

Perfect in Every Detail.

PRICES: 25c, 50c, 75c and $1.

Sale of Seats Saturday.

Lap Robes,

Horse Blankets,

At Factory Prices.

JOE. W. BELL,

13 EAST COLUMBIA ST.

E. F. SITES, DENTIST., No. 74 Calhoun St., Fort Wayne, Ind

Opposite the Aveline House over the Morgenthaler Drug Store.

FINE MEATS.

ROUSSEAU & PFEIFFFER,

44 WEST BERRY STREET,

Have one of the BEST MEAT MARKETS in the city. They handle nothing but first-class meats Sold at reasonable prices.

COSGROVE & SNYDER,

Tubular and Drive Wells

Put Down by Skilled Workmen.

Special Attention Given to Pump Repairing.

We keep on hand a full line of Pumps and Repairs. PERKINS WIND MILLS.

NUMBER 9 HARRISON STREET.

Sign of Wind Mill Rudder. jun19-1f

THE BEST MEATS IN THE CITY

GOTTLIEB HALLER

South Side Meat Market, carries nothing but the choicest meats. Fresh and Salt Meats, Hams, Sausage at

No. 306 CALHOUN STREET, AND HANNA STREET (WESSEL BLOCK.)

J. C. PELTIER,

Undertaker & Embalmer

17 WEST WAYNE ST.,

Telephone No. 174 - - - Fort Wayne, Ind

—THE FORT WAYNE—

FANCY STEAM DYE WORKS,

NO. 51 EAST MAIN STREET,

PAUL BAUMANN, Prop.

Practical Dyer and Cleaner. Experience in Europe and America.

You Will Always Find a

Well Selected Stock

—OF—

Fresh Fish, Oysters and Poultry,

—AT—

GROTT & HENRY'S

10 HARRISON ST.

—FOR YOUR—

Hay, Straw, Oats, Corn, Mill Feed And Poultry Supplies,

—GO TO—

W. E. MINER'S,

45 EAST COLUMBIA ST.,

oc8-6m) TELEPHONE 253.

NATURAL GAS FITTING.

WILSON BROS.,

HARRISON STREET

6-tf] NEAR COLUMBIA.

JAMES MADDEN,

PLUMBER,

Steam and Gas Fitter,

101 Calhoun Street,

Next door to Y. M. C. A.,

FORT WAYNE, - - - INDIANA

WATER WORKS.

Bath Tubs, Pumps, Rubber Hose, etc.

—AT—

C. W. BRUNS & CO.,

PLUMBERS,

166 Calhoun Street,

Opposite the Cathedral. Fort Wayne, Ind.

SPECIAL ATTENTION GIVEN TO Natural Gas Fittings.

DR. T. J. DILLS,

NO. 46 WEST BERRY STREET,

DISEASES OF THE EYE AND EAR.

Office hours: 9 to 12 a. m. and 1:30 to 4 p. m.

REMINGTON!

STANDARD TYPEWRITER

It has been for fifteen years the STANDARD, and embraces the latest and highest achievements of inventive skill.

SEND FOR FULL PARTICULARS.

Wyckoff, Seamans & Benedict,

51 North Pennsylvania Street, Indianapolis, Ind. May 29-6m

Arrival and Departure of Trains.

PENNSYLVANIA COMPANY.

Under Schedule in Effect May 12, 1889.

Trains leave the Pittsburg, Fort Wayne and Chicago station at Fort Wayne as follows:

(STANDARD TIME.)

EASTBOUND—For Pittsburg, Baltimore, Washington, Philadelphia and New York *3:15 a. m., †1:40 p. m., *3:30 p. m., *8:10 p. m.

Crestline accommodation, †7:00 a. m.

WESTBOUND—For Chicago, *3:15 a. m., †11:45 a. m., *5:00 p. m., *1:45 a. m. Chicago accommodation leaves at 6:30 a. m. For Plymouth, †6:00 p. m.

*Daily.

†Daily, except Sunday.

NEW YORK, CHICAGO & ST. LOUIS R. R.

GOING EAST		GOING WEST
Lv 2 00 p m	Express	Lv 3 00 p m
Lv 6 10 a m	Accommodation	Lv 6 45 a m

LAKE SHORE & MICHIGAN SOUTHERN. (Fort Wayne Division.)

FROM NORTH		GOING NORTH
10 30 a m—Ar.	Cincinnati Ex.......—Lv	
	Detroit Ex	" 4 40 p m
8 00 p m	"—Detroit Ex	"11 30 a m
6 30 p m	"—Way Freight.......	" 6 40 a m

All trains daily except Sunday.

[MUNCIE ROUTE] FT. WAYNE, CINCINNATI & LOUISVILLE AND WHITE WATER RAILROADS.

The direct line to and from Cincinnati, Louisville, Indianapolis and Fort Wayne.

TIME CARD. Aug. 18, 1889.	No. 3. Daily.	No. 1. Ex-S'dy.	No. 4. Daily.
Fort Wayne...lv	7:00 a. m.	10:40 a. m.	4:00 p. m.
Indianapolis..ar	11:05 a. m.	3:15 p. m.	10:00 p. m.
Cincinnati...ar	—	6:35 p. m.	—
Louisville...ar	—	6:30 p. m.	—

Returning, service is equally fast. Two trains daily from Indianapolis. Three trains daily, except Sunday, and one train from Louisville and Cincinnati. Trains leave from North depot, Fort Wayne.

WABASH RAILWAY. MARCH 31, 1889.

GOING WEST.	Depar
Pacific Express, daily	3 00 a. m.
Kansas City ex. daily ex'pt Sunday	1 05 p. m.
Vestibule Limited and Mail.........	6 17 p. m.
Lafayette accom	3 30 p. m.

GOING EAST.	Depart
Vestibule Limited daily...............	1 00 a m
Cannon Ball, except Sunday.........	1 30
Limited Express, daily	4 30
Lafayette accom arrives 11 a m.	

INDIANAPOLIS TIME CARD.

Lv Ft Wayne	Ar Indianapolis
5 00 a m............................	10 30 a m
1 40 p m............................	6 20 p m
Lv Indianapolis	Ar Ft Wayne
7 15 a m............................	1 20 p m
1 10 p m............................	6 10 p m
7 00 p m............................	5 00 a m

Through Buffalo Palace sleeping cars and new free chair cars on the Pacific and Limited express. Free chair cars, dining car and New York and Boston sleeping car on Vestibule Limited express.

Kansas city express and Cannon Ball has new reclining chair cars for Kansas City free.

GRAND RAPIDS & INDIANA R. R.

Time Table for Fort Wayne, in Effect June 16, '89

GOING NORTH.

*For Grand Rapids and North........	Lv 2 15 a m
" " "	" 8 05 a m
For Grand Rapids..........................	" 2 50 p m
From Richmond..............................	Ar 6 15 p m
From Portland..............................	Ar 7 30 a m

GOING SOUTH.

For Richmond and Cincinnati........	Lv 5 50 a m
" "	" 12 30 p m
" "	" 10 10 p m
For Portland................................	6 30 p m
From Grand Rapids.......................	Ar 4 55 p m

*Daily between Cin. and Grand Rapids. All other trains daily except Sunday.

G. H. Morrill & Co.,

Manufacturers of

Printing, Lithographic Inks, and Varnishes.

119 5th AVENUE,

CHICAGO, ILLINOIS.

Chas. M. Moore, M'g'r.

FRANK B. KENDRICK,

ARCHITECT,

138 CALHOUN STREET,

FORT WAYNE, - - - - - - - - INDIANA

J. M. E. RIEDEL,

ARCHITECT.

ABOVE SCHANE'S GALLERY.

112 CALHOUN ST. - FORT WAYNE, IND.

The Oldest Firm and Most Reliable in the City,

Wing & Mahurin,

ARCHITECTS!

Rooms 41 and 42, Pixley & Long Block.

ROOT & COMPANY.

HOSIERY DEPARTMENT.

We are showing here some special good values

FOR 25c.

Ladies all wool hose—double heels—Blacks and Colors, a splendid bargain.

FOR 35c.

Ladies' Woolen Hose, Oxford Greys—a stocking that is extra cheap—French ribbed and Narrow ribbed.

FOR 50c.

Ladies' Plain Cashmere Hose in Colors and Black.

The above three lots are good ones and will pay an investigation.

CHILDREN'S

Woolen Hose—Plain and Ribbed Blacks absolutely fast—extra lengths,

15c, 18c, 20c pair and up.

For 25c.

Gentlemen's Woolen seamless socks—double heels.

For 50c.

Gents' natural wool half Hose double soles—Blacks and Colors.

ROOT & COMPANY

MEATS DOWN.

Round Steak 8c pound or 3 pounds for 25c.
Chuck steak 7c pound or 4 pounds for 25c.
Beef Roast 8c pound.
Boiling Beef 4c pound.
Pork Chops 8c pound.
Boiling Pork 7c pound.
Pork Sausage 10c pound or 3 pounds for 25c.
Bologna Corned Beef 5c pound.
Sugar Cured Hams 10c pound.
Smoked Shoulders 7c pound.
Bacon 8c pound.
Kettle Rendered Lard 10c pound.
Liver always on hand.
Every purchaser buying $1.00 worth or more is entitled to one street car ticket.

18-1m E. RICH, 22 Harrison street.

THE EVENT
—OF—
NEXT WEEK,
Tuesday, October 15th,
GRAND
CLOAK OPENING
—AT THE—
BEE HIVE
CONTINUING ALL WEEK.

CLOAK BUYERS of Fort Wayne and vicinity are cordially invited to call and inspect the finest stock of Ladies' and Misses Garments in the city.

Every New Metropolitan Style!
In Ladies' and Misses'
NEWMARKETS,
DIRECTOIRE WRAPS,
JACQUETS, SACQUES,
POLETOTS, Etc., Etc.,
From the Leading American and European Manufacturers.

A Special Feature of our Opening Will be a Fine Exhibition of

Seal Skin Sacques and Jackets,

From the Largest Furriers in the Country.

☞To all desiring a Fine Fur Garment, this opportunity should not go by unheeded. These Seals are shipped to us on consignment, for one week only.

Everybody will attend the Grand Cloak Opening, Tuesday, Oct. 15, 1889.

Bee Hive Dry Goods House,

62 and 64 Calhoun St. Corner of Berry St.

M. FRANK & CO

Fort Wayne Sentinel.

FRIDAY, OCT. 11, 1889.

LOCAL NEWS.

Mr. Henry Wilder is at Cincinnati.

There was no police court this morning.

Mr. Julius Beyerline, of Nebraska, is quite sick.

The O. F. P. club will meet next Thursday evening.

The funeral of the late John Rank occurred this morning.

Mrs. Will Pease has gone to Essex Centre, Ont., to visit her sister.

Fort Wayne encampment No. 152 will have a regular meeting to-night.

The work of remodeling the Lake Shore freight office will be commenced at once.

The Misses Ada and Dade Drubot have gone to Chicago to attend the exposition.

Mr. Henry Ranke, of the Rank saloon, returned yesterday from his extensive European trip.

Miss Lillian Bayless, of Kansas City, who was the guest of Miss Mabel Robertson, has returned home.

The Barner orchestra were out playing for a reception last evening at the corner of Barr and Columbia streets.

This is the fast of tabernacles in the Jewish annals. It lasts seven days, of which the first and last are celebrated.

Mr. George Markey, a traveling salesman for the Eberhard manufacturing company, of Cleveland, Ohio, is in the city.

The funeral of Mr. James Allen occurred this afternoon, at 2 o'clock, from the late residence, 124 East Lewis street.

Miss Kitty Moran, of Valparaiso, who was visiting the family of Mr. S. S. Kelker, of West Lewis street, left to-day for Toledo.

Mr. Oliver Ryan, of Ryan's transfer business, had an accident yesterday, in which a wheel was taken off his vehicle. He escaped injury.

Mr. Ed Maher, a former machinist in the Pittsburg shops, now traveling in the interest of the Westinghouse Brake company, is in the city.

W. W. Mungen, captain, and David S. Eckert, second lieutenant, of the Zollinger battery, have received their commissions from the governor.

Mr. Joseph Stophlet, of Pittsburg, was in the city a few hours one day this week. He will be recalled as a former resident of this city. He is prospering.

Mr. John Caldwell, of Manor Station, Pa., is visiting at the home of his uncle, Dr. James Caldwell. He may take a position here and remain permanently in the city.

Mr. Jesse Warren, of Washington, D. C., general superintendent for the Barber Asphalt company, will arrive in the city the first of next week to oversee the laying of asphalt on Wayne street.

Contractor Finch, of Angola, has the contract for the new Lake Shore depot. The building is beginning to assume sightly proportions, and the work will be prosecuted speedily to completion.

Mr. Clem Schulz, of Gruber's cigar store, and Ed. Trentman, of Foster's furniture store, left for Chicago to-day. The susceptible young ladies of the windy city will most likely be smitten with their charms.

Mr. Charles Greene, foreman of the grade work on the Wayne street pavement, returned last evening from Kansas City. His bride accompanied him. Mr. and Mrs. Greene have taken apartments at 25 West Washington street.

Misses Mabel Robertson and Linnie Mungen are becoming proficient banjo players. They take instructions of Mr. LeRoy Hartzler, with whom they will appear at social gatherings the coming winter with this novel and fascinating music.

Last evening occurred the marriage of Elizabeth, daughter of Mr. and Mrs. J. E. Deagon, to Mr. J. H. Bodenheimer, Rev. C. F. Kruse, of Salem Reformed church, officiating. A reception was held at the bride's home, 186 Harmer street, after the ceremony.

Rev. Father J. Baker, of Portland, announces that his charge will give a fair and that an excursion will be run from this city on the 22d inst. The Catholic knights and knights of St. Charles, of this city, will attend. Father Baker was ordained in this city.

An old lady was detained on South Calhoun street last evening by one of the "dagos" employed on the natural gas trenches. The man attempted to rob her, when a pedestrian dealt a stunning blow which sent the scoundrel to the ground. Mr. Harry Grannemann, of Woodworth's drug store witnessed the scene.

Denman Thompson's celebrated play, "The Old Homestead," with its pastoral purity and native simplicity is drawing crowded houses at Detroit this week, where the people are enraptured with the performance. The clergy endorse this play on account of its moral teaching, and the extracts from the press show it to be a wonderful story.

Ernst Kramer has been accepted at the state insane asylum.

Mr. and Mrs. W. D. Henderson have returned from Columbia City.

The funeral of Mrs. Flick will occur in Wayne township on Sunday.

Mr. and Mrs. A. D. Cressler returned from Washington, D. C., last night.

Dr. Moffat and M. P. Longsore returned from the synod at Richmond last night.

A supreme temple of the Pythian Sisterhood was organized at Indianapolis yesterday.

Engineer James P. Godfrey and wife, of 236 DeWald street, are the happy possessors of a little son.

Foreman Daily has filled the places of the strikers on the asphalt pavement and work is going forward as usual.

The funeral of Amber Gray will occur at 2:30 o'clock to-morrow, from the Episcopal church on West Berry street.

Mr. Charles Aikens, yardmaster of Muncie road was initiated into Summit City Lodge No. 36, A. O. U. W., last night.

The funeral of Gertrude, the young daughter of Mr. and Mrs. Thomas Hume, occurred this afternoon, at 2 o'clock.

The one-day-old child of Mr. and Mrs. William Freese, of 200 Fairfield avenue, died yesterday and was buried this afternoon.

Miss Claudia Donnelly, whose home is with Mr. and Mrs. P. J. McDonald, of West Jefferson street, has gone to Wooster, Ohio, on a visit.

Mrs. A. Hemroad, of 60 East Washington street, and sister, Mrs. Turner, of New York, have returned home from a pleasant week's visit at Chicago.

Mr. Chas. E. Daily, the popular machinist at the Wabash shops, is innocent of any connection with the case in police court yesterday. It was another Daily.

Mr. Patrick E. Cox, the plumber, is doing honors over the arrival of a handsome boy baby, which has put in an appearance at his home on Montgomery street.

The social at the First Presbyterian church last night inaugurated the season's events in a pleasant style. The progressive conversation feature was interesting and enjoyable.

Mr. Benjamin Kimball, who was thought to be lying at the point of death a few days ago, is a little better to-day. He is seventy-one years old and suffers from general debility.

Mr. Louis Jocquel is tempted to tender his friends of the press a ride in the new farm wagon, which he secured in lottery of Library hall fair. He thinks a nutting party would be the thing.

Rev. W. M. VanSlyke goes to Anderson to-morrow and occupies the M. E. pulpit there on next Sabbath and Rev. C. G. Hudson, D. D., of Anderson, will preach at the Berry street M. E. church.

The National Union held their regular meeting last evening. They now meet in their old rooms in the Bank block. The names of two candidates for membership were proposed last night.

Yesterday, owing to an unusually high pressure at the pumping station, the reservoir overflowed. This condition led to the report that there was a break in the reservoir, which is untrue in every particular.

The official report of the thirteenth annual session of the Indiana Music Teachers' association, held in Lafayette, June 25, 26 and 27, have just been published in pamplet form and sent to members of the association.

The Lutheran synod of northern Indiana, which held a meeting at St. Paul's Lutheran church, adjourned yesterday. It is a pastoral conference that is held once a year. The ministers departed for their homes to-day.

Miss Emma Grannemann, of South Webster street, when in the act of alighting from a street car on South Calhoun street, last Wednesday evening, stepped into a natural gas trench, receiving severe bruises by the fall. No lights were displayed and blame is attached to the person whose duty was neglected in not attending to the lanterns.

The Rev. D. McGregor, D. D., of Brooklyn, N. Y., will lecture in the City Y. M. C. A. hall Tuesday evening, Oct. 15th. Subject, "The Great Men of a Great Nation." Both the lecturer and lecture are spoken of very highly. The New York *Tribune* says of Dr. McGregor: "Although a comparatively young man he is a most remarkable type of our American pulpit orator." This is a lecture for the benefit of the library funds of the Y. M. C. A. and of the Fort Wayne college. Admission, 25 cents.

The great romantic actor, Robert Mantell, will appear at the Masonic Temple on Tuesday evening, October 15, in his beautiful heroic drama, in which he made such a pronounced hit here last season. In the title role of this play Mr. Mantell gives a performance of brilliant artistic finish, and seldom have we had the pleasure of witnessing a finer character of portrayal. The company supporting this talented young actor is highly spoken of by the press, and our theater-goers are assured a genuine dramatic treat.

Taxes must be paid with penalty after November 1st.

Supt. P. S. O'Rourke has returned from Washington.

Albert Weinold, of Richmond, is in the city visiting friends.

Mr. James Madden, the plumber, is home from Marion, Ind.

The county commissioners met to-day and went to the country.

The First Presbyterian social last evening was well attended.

Mrs. C. D. Law and children have returned from Asbury park.

Mr. Theo. Theime, the druggist, arrived home from Chicago to-day.

The Jenney works to-day shipped an alternating plant to Leetonia, Ohio.

Mr. R. B. Rossington, freight agent of the Pennsylvania office, is at Pittsburg.

Mr. Frank Zimmerman, editor of the Warsaw *Union*, and wife, are in the city to-day.

Mr. H. H. Barcus, the enterprising confectioner and restaurant keeper, celebrates his forty-sixth birthday to-day.

Bonnie Kate Castleton, "A Possible Case," and Leavitt's minstrels are attractions that will shortly be seen at the Temple.

Street Commissioner Dennis O'Brien will remove his office from the city hall building to a room adjoining the civil engineer's office.

Mr. O. Warner, traveling passenger agent of the Chicago, Burlington and Quincy, is in the city. He is one of the jolliest men on the road.

Mr. Chas. A. Kellison, an attorney of Plymouth, was in the city to-day. He appears for the plaintiffs in the damage suit against the Jenney company.

Andrews is having a great sensation. For some time reports have been current involving the names of Dr. Brandon, a local practitioner, and the wife of a well-known Wabash engineer.

Mr. Otto Bloombach, the contractor for plastering the institute for feeble minded youths, finds it difficult to secure plasterers and he advertises out of the city for such help.

Mr. John Lillie has returned from his western trip. He traveled 10,000 miles, and appears to be much invigorated by his trip. Mr. Lillie has decided to return to Puget Sound, Washington territory, to remain during the winter, and he may go into business there.

A MINISTERS' MEETING.

The Exercises of a Meeting to be Held by Reverend Gentlemen.

On Tuesday and Wednesday of next week, Oct. 15 and 16, there will be held at Congregational church in this city a meeting of the Northern Indiana association of Congregational churches and members.

The program will be as follows:

TUESDAY.

7:30 p. m.—Sermon.....Rev. F. Kloff, Elkhart
8:30 p. m.—Calling the roll and organization.

WEDNESDAY.

9:00 a. m.—Devotional Services.....Rev. Thos. K. Edgerton
9:30 a. m.—"Are We Sufficiently Careful of Our Denominational Interests".....Rev. Jas. E. Orr
DISCUSSION.
10:30 a. m.—"Do We View the Gospel Ministry as a Trade".....Rev. John Harden, Hammond
DISCUSSION.
11:15 a. m.—"The Duty of Church Members in Relation to the Sunday School.".....Rev. E. A. Frenenhaven, Chicago
SECRET.
1:00 p. m.—Devotional Services.....Rev. J. K. Preston, Oniaria, Ind.
2:00 p. m.—"Women's Work in Home and Foreign Missions"...Mrs. John Burton
3:00 p. m.—"Our Missionary Enterprises".....Rev. E. H. Curtis, Indianapolis
3:45 p. m.—"How Shall We Be Most Helpful to the Temperance Cause".....Mr. A. P. Kent, Elkhart
4:15 p. m.—General Discussion: "Are Smaller Associations Advisable".....
7:30 p. m.—Devotional Services.....Rev. John Harden
8:00 p. m.—Miscellaneous and Unfinished Business.....
ADJOURNMENT.

A Very General Opinion.

The New York finance committee report is a disappointment. Practically it proposes that the wealthiest city in the country shall begin its work for the fair by subscribing $5,000,000. This is too small a sum to command the fair from congress. If we mistake not, Chicago will more than equal this offer, and considering the size of New York and its advance in wealth in fifteen years, this is less than Philadelphia did before the centennial. If New York wants the fair New York must pay for it.

It makes but little difference where the world's fair goes, as far as we are concerned but we know the best place to buy clothing is at Original Pete's.

CHICAGO MARKETS.

CHICAGO, Oct. 11.—Wheat: October, 80½; December, 82½; May, 85½. Corn: October, 31; November, 31½; December, 30½; May, 33½@¾. Oats: October, 18¾; November, 19½; December, 19½; May, 22@¼. Pork: October, $10.50; November, $9.10; year, $9.20; January, $9.35@9.37½. Lard: October, $6.10; November, $5.90@5.92½; January, $5.87½@5.90; May, $6.10. Short ribs: October, $5.10; November, $4.85; January, $4.77½; May, $5.00.

Ball Games.

The games played yesterday were as follows:

Cincinnati, 8, Kansas City, 2; Louisville 1, St. Louis, 9; Baltimore, 2, Brooklyn 7; Columbus, 5; Athletics, 0.

PRAIRIE FIRE.

Highway Travel Impeded—A Fire at the Hayden Farm.

The dense fog and almost stifling condition of the atmosphere last night was due to a fierce prairie fire raging southwest of the city. The fire originated from the sparks of a passing locomotive on the Wabash road. Advices from that direction state that the fire is burning fiercely, threatening fences and other property. Two highways, which were recently established through some of the drained lands, are impassible by reason of the close proximity of the fire and the impenetrable pall of smoke which hangs over the earth for miles.

Last night the dry grass on the pasture land at the Hayden farm, caught fire and the valuable live stock was barely saved from the flames.

A HUSBAND GONE WRONG.

Edda Chriss Prefers Serious Charges and Asks for a Divorce.

To-day in the circuit court, Edda Chriss, a colored woman, entered suit through her attorney, P. B. Colerick, against George Chriss, for divorce.

The charges place the defendant in a bad light. He is accused of cruel treatment to his wife, at times choking and kicking her, and also of failing to provide for her as a husband should.

He has been away from home for some time, his whereabouts at the present time being unknown. The plaintiff has been sheltered at the home of her uncle, Charles Smith, a cook at the Wayne, who lives on West Washington street.

New Buildings.

City Clerk Rudy Reinowald has issued the following building permits:

Ernst M. Roch to build a one and a half story frame house on lot 46, Sweeny's addition to cost $900; Wm. Hochstetler, frame barn, lot 2, Ewing's addition, $200; Gottlieb Schmall, addition to house on lot 3, Parisot's addition, $150; J. H. Berlin, kitchen, lot 167, Rockhill's 2d addition, $325; Emil Lockart, kitchen, Hanna's sub-division, $75; Henry Homeyer, lot 20, Bond's 2d addition, $175.

Mr. Harry Metzger, clerk of the circuit court, had intended leaving for the west to-night, but he will be detained by reason of a rush of business in court.

Potatoes Down 10c Bushel.
Choice Early Rose, 60c bushel.
Jersey Sweet Potatoes, 30c peck.
FAUST HOUSE.

October 15 the quail and pheasant shooting season will open. Prepare yourselves with Guns, Ammunition and Loaded Shells.
MAX G. LADE.

Self-Raising Buckwheat Flour and Maple Syrup.
Buckwheat Flour, 30c and 40c sack.
Vermont Maple Syrup, 20c qt.
FAUST HOUSE.

Stoves for natural gas, hard and soft coal and wood. A most complete assortment of hardware, cutlery, tinware and house furnishing goods at
W. E. GRIFFITHS,
28tf Broadway Hardware Store.

Kelly Island Grapes.
A fresh consignment of Sweet Concords, 40c basket.
Cranberries, Cape Cods, 10c quart.
FAUST HOUSE.

Quail and Pheasant Season.
The season for Quail and Pheasant shooting will open October 15. Now is the time to prepare yourself with ammunition of all kinds. Guns of every description and make. Loaded shells of all sizes. Shells loaded to order. My stock is all fresh and new, the most complete in the city. Call and be convinced.
MAX G. LADE.

SCENE I.
The Show Windows
—OF—
THE C.O.D.
—AND THE—
Tempting Array
OF PRICES.

SCENE II.
ONCE WITHIN
THE C.O.D.
His astonishment at the
Reasonable Prices!
Throw him into a Brown Study.

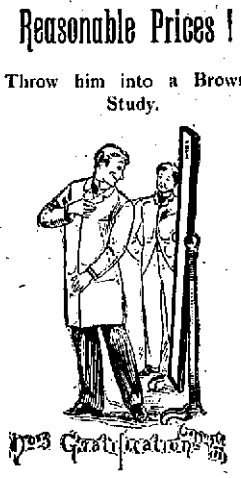

SCENE III.
Gratified!
At the perfection of the garment, the fit, and the vast saving of his heretofore extensive Tailor Bills, he involuntarily exclaims: "The most gratifying experience of my life is when first I visited"

THE C. O. D.
73, 75 and 77 Calhoun street, Fort Wayne, Ind.

The general offices of the Fort Wayne, Cincinnati and Louisville railroad (Muncie Route) are now located in the Trentman building, 76 Calhoun street. If you are contemplating a trip of any kind it will pay you to call and see the advantages and low rates offered by this line. It is our intention to make this office an information bureau for tourists and the traveling public and full particulars will be cheerfully furnished at all times. Telephone call, 245. 5-tf
W. R. FISHER, G. P. & T. A.,
Trentman B'l'g, 73 to 77 Calhoun St.

Quail and Pheasant Season, October 15. Get your gun.
MAX G. LADE.

Pianos.
C. L. Hill is agent for the most celebrated Pianos now produced, the Steinway & Sons' and Henry F. Miller & Sons'; these have no equals. He also represents the Vose & Sons' Piano and has a fine stock on hand, and he invites purchasers to call and examine his stock. He can sell upon the most desirable terms. 11-2t

Lovers of sport should be ready for the quail and pheasant shooting, October 15. See my stock of Guns, etc. MAX G. LADE.

Advice to Mothers.—Mrs. Winslow's Soothing Syrup should always be used when children are cutting teeth. It relieves the little sufferer at once; it produces natural, quiet sleep by relieving the child from pain, and the little cherub awakes as "bright as a button." It is very pleasant to take. It soothes the child, softens the gums, allays all pain, relieves wind, regulates the bowels and is the best known remedy for diarrhœa, whether arising from teething or other causes. Twenty-five cents a bottle.
Jan-27-1y

BOSTON T STORE.

Challenge Hams,
English Breakfast Bacon,
Silver Leaf Flour,
Fresh Roasted Coffee Everyday.

Full Line of Fancy and Staple Groceries, Domestic and Tropical fruits.

No. 20 W. BERRY ST.
TELEPHONE 152.

Stewart & Hahn.

Only 37 1-2 cts.

36-inch all wool striped Dress Flannels at 37½ cts., others ask 50 cts. for these Goods.

Ladies' Cloth Jackets,
Ladies' Newmarkets,
Ladies' Plush Jackets,
Ladies' Plush Sacques.

Misses and Children's Cloaks in all sizes and at all prices.

Ladies' Underwear in White, Camel's Hair and Scarlet.

Gents' Underwear in White, Camel's Hair and Scarlet.

Children's Underwear in White Camel's Hair and Scarlet, all at our usual low prices.

A new Line in Stamped Linen Goods at special low prices.

Shirts and Skirting Flannels at special low prices.

Blankets and Bed Comfortables at all prices.

Now Buttons and Dress Trimmings just received.

STEWART
AND
HAHN
The Boston Store.

Coverdale & Archer,
No. 24 Harrison Street.
Have always on hand the
BEST COFFEE and TEAS
AT LOWEST PRICES,
Dressed Poultry, Fresh Oysters and Celery Received Daily.
Oct4-1mo

$10,000—At our disposal for immediate use, loans at 7 per cent. in sums to suit. Persons wishing to borrow or load money or to sell or buy mortgage or other securities. Those wishing reliable fire insurance and those wishing to buy or sell real estate, will find it to their advantage to see us. Rents collected and taxes and repairs looked after for a reasonable compensation. Office No. 44 Calhoun street.
SWAYNE & CO.
Over Hamilton bank. Octo-1m

SHIRTS MADE TO ORDER.
All the Latest Styles in Fancy Bosoms and French Flannels. All Flannels are shrunken before they are cut. Satisfaction guaranteed.
P. G. KUTTNER,
july 20-3m] 144 CALHOUN ST.